ANNEXURE- 18

Mandatory Disclosure for the Session 2026-27

(As per AICTE Norms)

	Mandatory Disclosure updated on	January 24, 2026
	AICTE File No.	1-25754471
	Date and Period of last approval	2025-26
18.1	Name of Institution	RRASE COLLEGE OF ENGINEERING
	Address of the Institution	SH-48,Tambaram–Oragadam HighwayVanchuvancherryPadappai Chennai, 601301
	City & Pin Code	Chennai, 601301
	State/UT	TamilNadu
	Longitude & Latitude	12°52'38"N 79°59'51"E
	Phone number with STD Code	04447271753 / 54 / 56
	Fax number with STD Code	-
	Office hours at the Institution	9:00 AM TO 5:00 PM (08 HOURS/DAY)
	E-mail	rrasecoe@gmail.com
	Website	www.rrase.com
	Nearest Railway Station (dist in Km)	-
	Nearest Airport (dist in Km)	-
	Type of Institution	Private-Self Financed
	Category (1) of the Institution	Non minority
	Category (2) of the Institution	Co-Ed
18.2	Name of the Trust	RRASE HEALTH AND EDUCATIONAL TRUST
	Type of the Trust	PRIVATE
	Address of the Organization	SH-48, Tambaram – Oragadam Highway Vanchuvancherry Padappai Chennai,601301
	Registered with	STATE GOVERNMENT

	Registration date	2008
	Website of the organization	www.rrase.com
18.3	Name of the Principal	Dr. LAKSHMI K
	Address	
	Phone number with STD Code	9791851808
	Fax number with STD Code	-
	E-mail	principal@rrase.org
	Highest degree	Ph.D.
	Field of specialization	Computer Science and Engineering
18.4	Name of the affiliating University/ Board	Anna University,Chennai
	Address	Guindy,Chennai-600025 TamilNadu
	Website	www.annauniv.edu
	Latest Affiliation period	2025-26

18.5 Governance:

i. Organizational Chart:

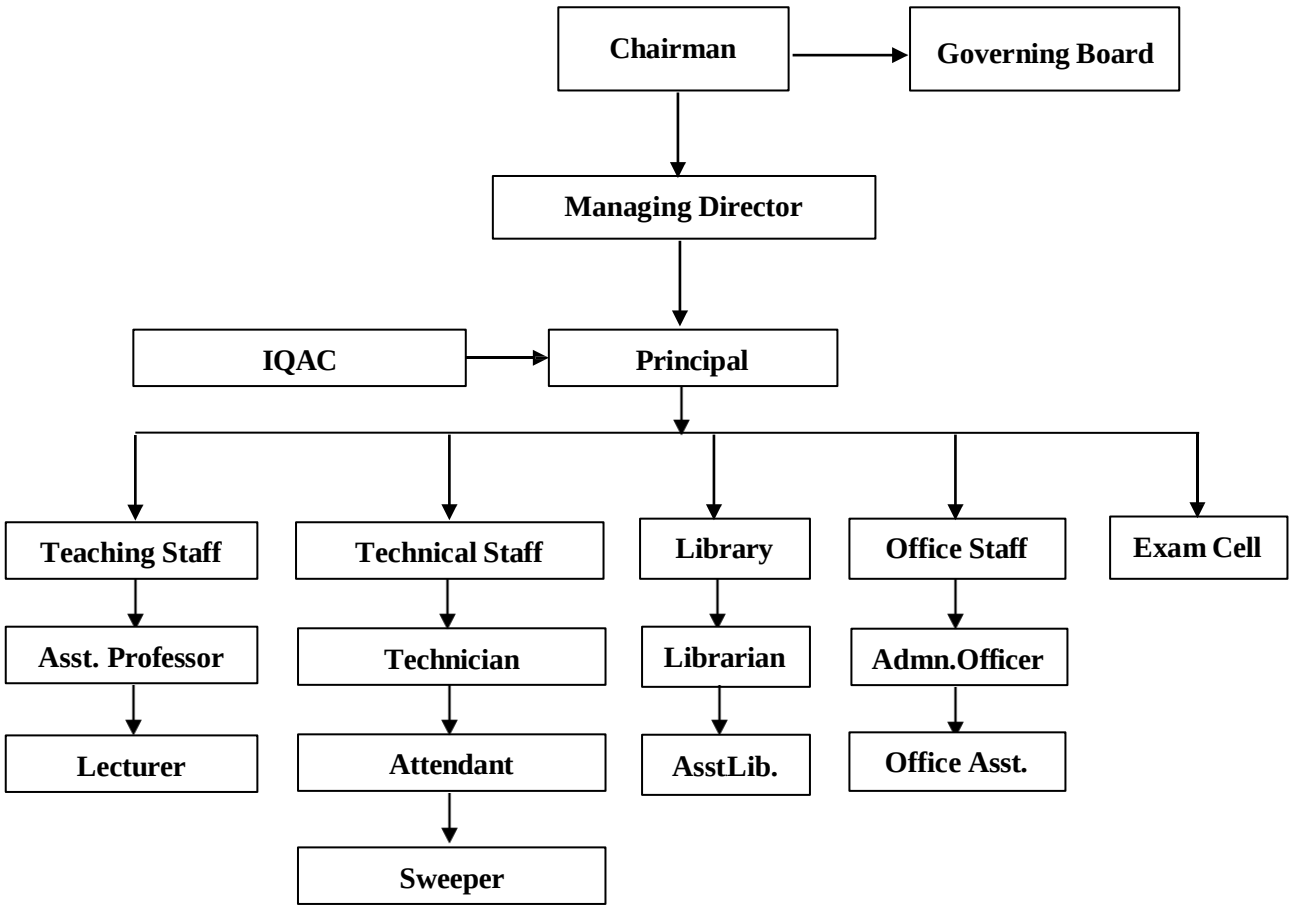

ii.

Nature and extent of involvement of Faculty and students in academic affairs/improvements	Faculty conducts meetings with students for assessment and feedback on the academic programme regularly. Any improvements in lecture delivery increase in the number of teaching and lab hours, requirement of additional books or equipment, etc. are assessed and implemented after discussion with and approval of the Principal. Grievance Redressal Committee is also available for Students for any complaints.
Mechanism/Norms and Procedure for democratic/good governance	The Management and Principal have frequent meetings with the teaching and non-teaching staff of the Institute. In these meetings staff is encouraged to bring forth issues and ways to improve the overall ethos and working of the Institute.
Student Feedback mechanisms on Institutional Governance/Faculty Performance	Students throughout the year provide the feedback regarding any academic, co-curricular and personal problems faced by them. They are part of various committees alongside their faculty so that they have the opportunity to share their ideas and views. One mentor is assigned to a group of students to take care of any issues they may have and also to assist them wherever required. The Principal also has regular meetings with the students. Various committees such as the Grievance Redressal Cell, Anti Ragging, Women Grievance Cell, SC/ST Committee, etc have been incorporated for any issues students may face.
Grievance redressal mechanism for faculty, staff and students	All problem/grievances of faculty, staff and students are resolved at the Institute level through interaction with the H.O.D.s, Principal or the relevant Committees. The Management is also available in case the issue is not resolved at the Institute level. Online grievance facility is also available on the website.

iii. Establishment of Anti-ragging Committee 2025-26

S N.	Name of Member	Designation	Contact No.
1.	Dr. Lakshmi K	Chairman	9791851808
2.	Dr. Ranganath Muthu	Member	9884425239
3.	Mr. Moses Munuisammy A	Member	9962649150
4.	Mr. Rajaganapathy G	Member	8903943951
5.	Mr. Joseph R	Member	9600240501
6.	Mr. Paramasivam	Member	9080058154

7.	Mr. Shankar J	Member	9840833119
8.	Ms. Vijaya Sri V	Member	7904987338
9.	Ms. Hagina	Member	8072470997
10.	Mr. Mani E	Driver	9789300744
11.	Mr. Balan E	Driver	9600150907

iv. Establishment of Online Grievance Redressal Mechanism: Webpage for Grievance Redressal is made available on college website: http://rrase.edugrievance.com/

v. Establishment of Grievance Redressal Committee in the Institution and Appointment of OMBUDSMAN by the Board :

Sr. No.	Name	Designation
1.	Dr. Kanagavalli V	Doctor

vi. Establishment of Internal Complaints Committee: 2025-26

S N.	Name of Member	Designation	Contact No.
1.	Ms. Praveena	HOD	9840184902
2.	Mr. Moses Munusamy	AO	9962649150
3.	Dr. Bessie	Faculty	8098949040
4.	Ms. Gnanapragasi A	Faculty	9047815859
5.	Mr. Ayyanar	PEDr	8610362100
6.	Ms. Ramani	Member	9500877119
7.	Ms. Pavithra	Student	6380060235
8.	Mr. Blesson B	Student	9566131217
9.	Mr. Srivatsan R	Student	8667696722

vii. Establishment of SC/ST Committee:2025-26

S N.	Name of Member	Designation	Contact No.
1.	Mr. Dasarathan S	Professoor	9444549572
2.	Mr. Moses Munusamy A	AO	9962649150
3.	Mr. Govindhan E	Faculty	9677139594
4.	Ms. Nirmala D	Faculty	9176409447
5.	Mr. Perezhilan U	PED	9894046461

viii. Internal Quality Assurance Cell: 2025-26

Designation in IQAC Cell	Members
Chairperson	Dr. Lakshmi K (Principal)
IQAC Coordinator	Dr. A. Ganesan (Placement Officer)
Member from Management	Dr. S. Renganathan (Managing Director)
Senior Faculty Members	Dr. A. Thankaraj (HOD / AIDS)
	Mr. E. Govindan (HOD / ECE)
	Mr. S. Dinakar (HOD / S&H)
	Ms. J. Praveena (HOD / IT)
	Mr. G. Rajaganapathy (HOD / Cyber)
	Mr. Venkatasaravanan (HOD / Mech)
	Ms. D. Nirmala (HOD / EEE)
	Mr. R. Joseph (HOD / Civil)
	Ms. S. Ramya (HOD / CSE)
	Dr. Kolanjiammal (HOD / MBA)
Administrative Officer	Mr. Moses Munusamy
Nominee from Alumni	Ms. Hema (Student)

ix. Establishment of Women Cell:2025-26

S N.	Name of Member	Designation	Contact No.
1.	Dr. Kolanjiammal	HOD/MBA	8838878051
2.	Ms. Ramya S	HOD/CSE	7418788223
3.	Ms. Gomathi P	Office Assistant	9524329477
4.	Ms. Dhivya Bharathi R	Student	9840404882
5.	Ms. Sandhiya S	Student	8681873135

18.6 Programmes

i.	**Name of Programmes approved by AICTE**	B.E.,Civil B.E.,CSE B.E.,CSE(CyberSecurity) B.E., EEE B.E.,ECE B.E.,Mechanical B.Tech., IT B.Tech., AIDS M.E.,Computer Aided Design M.E.,Computer Science and Engineering M.E., Communicating and Networking M.B.A.,Master of Business Administration
ii.	**Name of Programmes Accredited by AICTE**	N/A
iii.	**Status of Accreditation of the courses**	N/A
iv.	**Total Number of Courses**	12
v.	**For each Programme the following details are to be given:**	
a)	**Name**	Engineering
b)	**Number of seats**	B.E - CIVIL - 30
		B.E - CSE - 60
		B.E - CSE / CYBER SECURITY - 30
		B.E - ECE - 60
		B.E - EEE - 30
		B.E - MECH -30
		B.Tech - IT -60
		B.Tech - AI&DS - 60
		M.E - CSE - 12
		M.E - CAD - 12
		M.E - C & N - 12
		MBA - 60
c)	**Duration**	UG - 4 Years PG - 2 Years
d)	**Cut-off marks/rank of admission during last three years**	In 2025-26: 40% In 2024-25: 40% In 2023-24: 40%

vi. Fee (as approved by the state government)	50000/- - per annum
vii. Name and duration of programme having twinning and collaboration with foreign university and being Name and duration of programme(s) having Twinning and Collaboration with Foreign University(s) and being run in the same Campus along with status of their AICTE approval. If there is Foreign Collaboration, give the following details	NONE
a) Details of the Foreign University	NONE
b) Name of the University	NONE
c) Address	NONE
d) Website	NONE
e) Accreditation status of the University in its Home Country	NONE
f) Ranking of the University in the Home Country	NONE
g) Whether the degree offered is equivalent to an Indian Degree? If yes, the name of the agency which has approved equivalence. If no, implications for students in terms of pursuit of higher studies in India and abroad and job both within and outside the country	NONE
viii. Nature of Collaboration	NONE
ix. Complete details of payment a student has to make to get the full benefit of Collaboration	NONE
x. For each Programme Collaborated provide the following	NONE
xi. Programme Focus	NONE
xii. Number of seats	NONE
xiii. Admission Procedure	NONE
xiv. Fee (as approved by the state Government)	NONE
xv. Whether the Collaboration Programme is approved by AICTE? If not whether the Domestic/Foreign University has applied to AICTE for approval	NONE

18.7. Faculty 2025-26

i. Course/Branch wise list Faculty members

Name of Branch	No. of Faculty
B.E - AUTOMOBILE	2
B.E - CIVIL	5
B.E - CSE	4
B.E - CSE / CYBER	2
B.E - ECE	9
B.E - EEE	5
B.E - MECH	6
B.Tech - IT	9
B.Tech - AI&DS	5
M.E - CSE	2
M.E - CAD	1
M.E - C&N	1
MBA	6

Sl. No.	Name of Faculty	Designation	Highest Degree
DEPARTMENT OF AUTOMOBILE			
1.	Mr. Dasarathan S	Assistant Professor	M.E
2.	Mr. Jagan S	Assistant Professor	M.E
DEPARTMENT OF CIVIL ENGINEERING			
3.	Mr. Veerappan	Associate Professor	M.E
4.	Mr. Joseph R	Assistant Professor	M.Tech
5.	Mr. Dheebakkumar R	Assistant Professor	M.Tech
6.	Mr. Govindarajan S	Assistant Professor	M.Tech
7.	Ms. Kiruthika Achiramavalli	Assistant Professor	M.Tech
DEPARTMENT OF COMPUTER SCIENCE AND ENGINEERING			
8.	Dr. Lakshmi K	Principal	Ph.D
9.	Mr. Syed Thameem S	Assistant Professor	M.E
10.	Ms. Ramya	Assistant Professor	M.E
11.	Ms. Gowsunnisa	Assistant Professor	M.E
12.	Ms. Sindhuja M	Assistant Professor	M.E
13.	Ms. Azhakeshwari N R	Assistant Professor	M.E
14.	Ms. Praba R	Assistant Professor	M.E
15.	Ms. Radhika C	Assistant Professor	M.E
DEPARTMENT OF COMPUTER SCIENCE AND ENGINEERING / CYBER SECURITY			
16.	Ms. Sneha S	Assistant Professor	M.E
17.	Ms. Gayathri G	Assistant Professor	M.E
DEPARTMENT OF ELECTRONICS AND COMMUNICATION ENGINEERING			
18.	Dr. Ranganath Muthu	Professor	Ph.D
19.	Dr. Ganesan	Professor	Ph.D
20.	Mr. Karthick T V	Professor	M.Tech
21.	Ms. Janeefer Queen M	Assistant Professor	M.E

22.	Ms. Ramya N	Assistant Professor	M.E
23.	Mr. Govindan E	Assistant Professor	M.E
24.	Ms. Ponlakshmi R	Assistant Professor	M.E
25.	Ms. Valli S	Assistant Professor	M.E
26.	Ms. Umameshwari A	Assistant Professor	M.E
DEPARTMENT OF ELECTRICAL AND ELECTRONICS ENGINEERING			
27.	Dr. Thankaraj A	Associate Professor	Ph.D
28.	Ms. Jayasudha	Assistant Professor	M.E
29.	Ms. Sivasangari M	Assistant Professor	M.E
30.	Mr. Arunraj R	Assistant Professor	M.Tech
31.	Ms. Nirmala D	Assistant Professor	M.E
DEPARTMENT OF MECHANICAL ENGINEERING			
32.	Dr. Athimoolam M	Professor	Ph.D
33.	Mr. Venkatasaravanan N	Associate Professor	M.Tech
34.	Mr. Anbuselvan V	Assistant Professor	M.E
35.	Mr. Moorthi K	Assistant Professor	M.Tech
36.	Mr. Srinivasan G	Assistant Professor	M.E
37.	Mr. Darius Stanley	Assistant Professor	M.Tech
DEPARTMENT OF INFORMATION TECHNOLOGY			
38.	Dr. Brittoraj S	Professor	Ph.D
39.	Ms. Praveena J	Associate Professor	M.Tech
40.	Ms. Poorani M	Assistant Professor	M.E
41.	Ms. Salomi Priya P	Assistant Professor	M.E
42.	Ms. Pushpakalavalli H	Assistant Professor	M.Tech
43.	Ms. Karthika Devi V	Assistant Professor	M.E
44.	Mr. Chandrapragash A	Assistant Professor	M.Tech
45.	Ms. Anusuya G	Assistant Professor	M.E
46.	Ms. Kalaimakal M	Assistant Professor	M.E
DEPARTMENT OF ARTIFICAL INTELLIGENCE AND DATA SCIENCE			
47.	Mr. Rajaganapathy G	Associate Professor	M.E
48.	Ms. Eunice Freeda	Assistant Professor	M.E
49.	Ms. Ramani S	Assistant Professor	M.E
50.	Mr. Kripashankar S	Assistant Professor	M.Tech
51.	Ms. Malini	Assistant Professor	M.E
DEPARTMENT OF S&H - CHEMISTRY			
52.	Mr. Dinakar S	Assistant Professor	M.Phil
53.	Ms. Sasikruba S	Assistant Professor	M.Phil
54.	Ms. Vanitha T	Assistant Professor	M.Phil
DEPARTMENT OF S&H -PHYSICS			
55.	Mr. Muralikrishnan T	Assistant Professor	M.Phil
56.	Dr. Kavitha K	Assistant Professor	Ph.D
57.	Dr. Rajyashree L	Assistant Professor	Ph.D
DEPARTMENT OF S&H - Mathematics			
58.	Ms. Pavithra S	Assistant Professor	M.Phil
59.	Ms. Ananth Maria Pushpa A	Assistant Professor	M.Phil
60.	Ms. Jothinagamani M	Assistant Professor	M.Phil
DEPARTMENT OF S&H - TAMIL			
61.	Dr. Asha R	Assistant Professor	Ph.D
DEPARTMENT OF S&H - ENGLISH			
62.	Ms. Ponmalar	Assistant Professor	M.Phil
63.	Ms. Gnanapragasi A	Assistant Professor	M.Phil
64.	Dr. Chrysolite Bessie	Assistant Professor	Ph.D

DEPARTMENT OF GENERAL ENGINEERING			
65.	Mr. Kalaivanan A	Assistant Professor	M.Tech
66.	Ms. Gnanajothi R	Assistant Professor	M.Tech
67.	Mr. Naga Arjun N	Assistant Professor	M.E
68.	Ms. Gayathri N	Assistant Professor	M.Tech
69.	Ms. Jayasri S	Assistant Professor	M.E
70.	Mr. Sathasivam G	Assistant Professor	M.Tech
71.	Ms. Aruna Sree	Assistant Professor	M.E
DEPARTMENT OF M.E - COMPUTER SCIENCE AND ENGINEERING			
72.	Ms. Angelin A	Assistant Professor	M.E
73.	Ms. Sudha S	Assistant Professor	M.Tech
DEPARTMENT OF M.E - COMPUTER AIDED DESIGN			
74.	Mr. Manikandan T	Assistant Professor	M.E
DEPARTMENT OF M.E - COMMUNICATION & NETWORKING			
75.	Ms. Deebalakshmi S	Associate Professor	M.Tech
DEPARTMENT OF MASTER OF BUSINESS ADMINISTRATION			
76.	Ms. Geetha K	Assistant Professor	M.Phil
77.	Ms. Hemalatha R	Assistant Professor	M.Phil
78.	Mr. Prabu A	Assistant Professor	MBA
79.	Ms. Ragini R	Assistant Professor	MBA
80.	Ms. Girija S	Assistant Professor	MBA
81.	Ms. Lavanya S	Assistant Professor	M.Com

ii. Permanent Faculty: 81

iii. Adjunct Faculty: NA

iv. Permanent Faculty: Student Ratio: 1:20

18.8 Profile of Principal:

Name: Dr. K. Lakshmi

Date of Birth: 28/05/1969

Unique id: 1-3728575679

Education Qualifications: B.E, M.E, Ph.D

Work Experience: 26 Year

Teaching: 20 Year

Area of Specialization: Computer Science and Engineering

Operating Systems, Data Structure, Database management Engineering, Data mining, AI, Software Engineering etc.

Research guidance: 08

No. of papers published in National/ International Journals/ Conferences:

75Master: 12

Ph.D.: 08

Projects carried out: 01

Patents: 03

Technology Transfer: 00

Research Publications: 75

No. of Books published with details: 05

No. of Books published with details: N/A

18.9 Fee:

i. No. of Fee waivers granted with amount and name of students: Not Applicable

ii. Number of scholarship offered by the Institution, duration and amount:

2023-24	**GEN**	**SC**	**OBC**	**Minor**
Nos. Students	02	02	04	
Amount	1,70,000	80,000	2,25,000	

2024-25	**GEN**	**SC**	**OBC**	**Minor**
Nos. Students	03	03	05	
Amount	2,10,000	1,20,000	2,75,000	

2025-26	**GEN**	**SC**	**OBC**	**Minor**
Nos. Students	02	03	4	
Amount	1,70,000	1,20,000	1,90,000	

18.10 Admission: {including Lateral entry} 2025-26

i. Number of seats sanctioned with the year of approval:

Sl. No.	Course Name	Academic Year		
		2023-24	2024-25	2025-26
1	AUTO MOBILE	30	30	-
2	CIVIL	30	30	30
3	CSE	60	60	60
4	CSE/CYBER	30	30	30
5	ECE	60	60	60
6	EEE	30	30	30
7	MECH	30	30	30
8	AIDS	30	30	60
9	IT	60	60	60
10	MBA	60	60	60
11	M.E C&N	6	6	6
12	M.E - CAD	6	6	6
13	M.E - CSE	12	12	6

ii. Number of Students admitted under various categories each year in the last three years:

S. N	Session	Branch	General		OBC		SC		ST		Minority		Total Students
			Boys	Girls	Boys	Girls	Boys	Girls	Boys	Girls	Boys	Girls	
1	2025-26	CE	0	0	10	01	18	0	0	0	0	0	29
2		CSE	0	0	18	12	20	11	0	0	0	0	61
3		CSE/CYBER	0	0	13	04	05	03	0	0	0	0	25
4		ECE	0	0	24	10	17	06	0	0	0	0	57
5		EEE	0	0	22	0	07	0	0	0	0	0	29
6		MECH	02	0	25	0	06	0	0	0	0	0	31
7		IT	0	0	17	07	11	13	0	01	0	0	49
8		AIDS	0	0	16	13	13	9	1	0	0	0	52
9		MBA	0	0	07	06	07	04	0	0	0	0	24
10		M.E - CSE	0	0	0	03	0	03	0	0	0	0	6
11		M.E - CAD	0	0	0	0	0	0	0	0	0	0	0
12		M.E - C&N	0	0	0	0	0	0	0	0	0	0	0
Total			**02**	**0**	**152**	**56**	**104**	**49**	**01**	**01**	**0**	**0**	**363**

S. N	Session	Branch	General		OBC		SC		ST		Minority		Total Students
			Boys	Girls	Boys	Girls	Boys	Girls	Boys	Girls	Boys	Girls	
1		AUTO	0	0	07	01	02	0	0	0	0	0	10
2	2024-25	CE	0	01	06	0	03	02	01	0	0	0	13
3		CSE	02	0	10	12	20	09	02	0	0	0	55
4		CSE/CYBER	0	0	05	05	10	04	01	01	0	0	26
5		ECE	0	0	19	05	14	05	0	0	0	0	43
6		EEE	01	0	13	0	11	03	0	0	0	0	28
7		MECH	0	0	17	0	03	0	0	0	0	0	20
8		IT	0	0	09	10	20	12	0	0	0	0	51
9		AIDS	0	0	09	03	10	05	0	0	0	0	27
10		MBA	0	0	02	08	03	08	0	0	0	0	21
11		M.E - CSE	01	0	0	03	01	02	0	0	0	0	06
11		M.E - CAD	0	0	0	0	1	0	0	0	0	0	01
12		M.E - C&N	0	0	0	0	0	0	0	0	0	0	0
Total			**04**	**01**	**97**	**47**	**98**	**50**	**04**	**01**	**0**	**0**	**301**

S. N	Session	Branch	General		OBC		SC		ST		Minority		Total Students
			Boys	Girls	Boys	Girls	Boys	Girls	Boys	Girls	Boys	Girls	
1		AUTO	0	0	01	01	0	0	0	0	0	0	02
1	2023-24	CE	03	0	11	01	08	01	0	0	0	0	24
2		CSE	0	01	16	10	15	16	0	0	0	0	58
3		CSE/CYBER	0	0	06	06	08	06	0	0	0	0	26
4		ECE	0	0	18	15	13	07	0	0	0	0	53
5		EEE	02	0	16	03	11	02	02	0	0	0	36
6		MECH	0	01	21	0	11	02	01	0	0	0	36

7		IT	01	0	17	07	18	01	0	0	0	0	44
8		AIDS	01	0	18	04	10	01	0	0	0	0	34
9		MBA	0	0	10	08	17	09	01	0	0	0	45
10		M.E - CSE	0	0	01	01	0	01	0	0	0	0	03
11		M.E - CAD	0	0	0	0	01	0	0	0	0	0	01
12		M.E - C&N	0	0	0	01	0	0	0	0	0	0	01
Total			**06**	**02**	**135**	**57**	**112**	**46**	**04**	**0**	**0**	**0**	**363**

iii. Number of applications received during last year for admission under management Quota and number admitted:

18.11 Admission Procedure:

i. Mention the admission test being followed, name and address of the Test Agency and its URL (website):for B.E, B.Tech TNEA (Tamilnadu Engineering Admission, Anna University, Chennai - 600025 Web:www.annauniv.edu for M.E TANCET (Tamil Nadu Common Entrance Test, Anna University Chennai - 600025 Web:www.annauniv.edu
ii. Number of seats allotted to different test Qualified candidates separately (AIEEE/JEE/CET (State Conducted test/ university test/ CMAT)/Association Conducted test etc.) **Nil**
iii. Calendar for admission against Management/vacant seats: **2025-2026**
iv. Last date of request for applications: **31/07/2025**
v. Last date of submission of applications: **31/08/2025**
vi. Dates for announcing final results: **01/09/2025**
vii. Release of admission list (main list and waiting list shall be announced on the same day): **01/09/2025**
viii. Date for acceptance by the candidate (time given shall in no case be less than 15 days): **01/09/2025**
ix. Last date for closing of admission: October 2024 (Spot Counseling) &starting of the Academic session: **31/09/2025**
x. The waiting list shall be activated only on the expiry of date of main list:**YES**
xi. The policy of refund of the fee, in case of withdrawal, shall be clearly notified: **YES**

18.12 Criteria and Weightages for Admission: All admissions made through JEECUP counseling

i. Describe each Criterion with its respective weightages that is Admission Test, marks in qualifying examination etc. **NIL**
ii. Mention the minimum level of acceptance, if any: **40% of Marks.**
iii. Mention the cut off levels of percentage and percentile score of the candidates in the admission test for the last three years. **88% to 184% (cut off)**
iv. Display marks scored in test and in aggregate for all candidates who were admitted: **NIL.**

18.13 List of applicants

List of candidates whose applications have been received along with percentile / percentage score for each of the Qualifying the examination in separates Categories for open seat. List of Candidates who have applied along with percentage / percentile score for management Quota seats (Merit wise):

Sl.No.	Name	Department	Community	Percentage
1	SIVARAJ K	CIVIL	SC	120
2	BALASUDHAN K	CIVIL	SC	124
3	MAYAKRISHNAN	CIVIL	SC	102
4	MANIKANDAN E	CSE	SC	95
5	AYANNAR T	CSE	SC	90.5
6	SANTHOSH K	CSE	SC	110
7	PARAMESHWARAN P	CSE	SC	149

8	THIRISHA A	CSE	SC	100.5
9	SABARI T	CSE	SC	127.5
10	ELUMALAI M	CSE	SC	112
11	HARISH S	CSE	SC	125
12	SATHEESH S	CSE	SC	118.5
13	AANANDI Y	CSE	SC	132.5
14	PUSHPARAJ S	CSE	SC	102
15	NAVEENKUMAR J	CSE	SC	152.5
16	JAISURYA S	CSE	SCA	94
17	DHILLJEETH G	CSE	SC	91.5
18	AKASH A	CSE	SC	109
19	HINDUJA P	CSE	MBC	124
20	ARAVINTH V	CSE	SC	135.5
21	GODWIN DANIEL R	CSE	BC	124
22	R. RAJA	CSE	MBC	147
23	PRASANNA S	CSE	SC	188
24	JAYAPRAKASH S	CSE	SC	106
25	MARIMUTHU N	ECE	SC	83
26	RAGUL R	ECE	SC	96.5
27	ABINAYA S	ECE	SC	97
28	AFREEN THABASSUM Y	ECE	BCM	103.5
29	JAYASREE A	ECE	SC	108
30	S. KAYALVIZHI	ECE	SC	127
31	AKILAN N	ECE	SC	145.5
32	SANJEEVI M	ECE	SC	107.5
33	VASANTHAN K	ECE	SCA	90.5
34	RAJAPRIYAN	ECE	SC	97
35	GOKUL MUTHU PRIYAN	ECE	MBC	91
36	ELAMARAN	ECE	SC	108.5
37	ANISHA	ECE	SC	98
38	VISHVA V	EEE	SC	146
39	RANJITH V	EEE	BC	104
40	MURALIMOHAN M	EEE	SC	111
41	PUGAZHENTHI K	EEE	MBC	101
42	RAJA	EEE	MBC	105
43	THIRUMOORTHY R	MECH	SC	121.5
44	PRASANTH D	MECH	SC	139
45	MANOJ R	MECH	SC	123.5
46	THIRUPATHI S	CYBER SECURITY	SC	100
47	VIRUTHIEESVARAN V	CYBER SECURITY	SC	98

48	A. DHIVADHARSHINI	CYBER SECURITY	SC	129.5
49	HARINESAN R	CYBER SECURITY	SC	103.5
50	ABITHA M	CYBER SECURITY	SC	121.5
51	SOWNTHARRAJ M	CYBER SECURITY	BC	113
52	ELAIYABARATHI M	CYBER SECURITY	SC	78.5
53	V. NARMADHA	CYBER SECURITY	SC	100
54	SATHISH M	IT	SC	93
55	HEMALATHA M	IT	SC	131
56	SIVADHARSHINI I	IT	SC	168.5
57	ANJALI K	IT	ST	146.5
58	MANIBALAN M	IT	SC	137
59	SANTHOSH K	IT	SCA	149
60	SUJATHA K	IT	SC	124
61	VAISHNAVI A	IT	SC	111.5
62	CHANDRU C	IT	SC	130.5
63	ROHINI K	IT	SC	145
64	NIRANJAN S	IT	SC	120.5
65	NIVASH M	IT	SC	155.5
66	ABINAYA L	IT	SC	107.5
67	SATHIYAPRIYA A	IT	SC	95.5
68	KEERTHIGA S	IT	MBC	113
69	KEERTHANA K	IT	MBC	84.5
70	MOHANAKRISHNAN E	IT	SC	116.5
71	MUGILA R	IT	SC	148.5
72	R. BALAJI	IT	MBC	123.5
73	SUBASH S	IT	SC	98
74	R. MUGILA	IT	SC	95
75	DHIVAKARAN S	AI&DS	SC	106.5
76	LINGESH V	AI&DS	SC	96.5
77	SARAVANAN I	AI&DS	SC	87.5
78	SURYA K	AI&DS	SCA	146.5
79	SEMMOZHISELVAN S	AI&DS	SC	126
80	P. NAVEEN	AI&DS	MBC	105
81	ANGEL A	AI&DS	BCC	127
82	BOOMADEVI N	AI&DS	SC	119
83	SURYADHARSHAN M	AI&DS	SC	136.5
84	SIVAGURU K	AI&DS	SC	111

85	KANDESHWAAR S	AI&DS	BC	136
86	MAGA M	AI&DS	SC	133.5
87	SASITHAROOR K	AI&DS	MBC	152.5
88	UMAMAGESHWARI M	AI&DS	BC	162
89	PRIYADHARSHINI V	AI&DS	SC	159
90	NANDHINI N	AI&DS	MBC	160
91	KANAGA M	AI&DS	BC	126
92	DHARSHINI R	AI&DS	SC	140
93	SABARI M	AI&DS	SCA	122.5
94	K. MOHESHWARAN	AI&DS	MBC	112.5
95	V. ASHA	AI&DS	SC	154.5
96	G. VIGNESH	AI&DS	SC	82.5
97	M. MOHAMMED NOWFUL	AI&DS	BCM	102
98	PARTHIBAN S	CIVIL	BC	81.36
99	PRITHVI S	CIVIL	BC	74.16
100	DEEPAK A	CIVIL	SC	79.69
101	THIRUMOORTHY E	CSE	SC	92.16
102	RAMAANANDHA SAGAR R	CSE	BC	74.68
103	AMUL R	CSE	SC	68.86
104	SWETHA K	CSE (CYBER SECURITU)	BC	74.49
105	AKIL IMMANUEL C	EEE	SC	64.60
106	DEVANDHAR R	EEE	BC	65.92
107	DEEPAK S	EEE	MBC	85.25
108	ISSAC JOHNSON I	EEE	BC	80.04
109	SOMESH KANDAN R	EEE	BC	68.56
110	AJAY KUMAR K	EEE	BC	78.98
111	TAMIL SELVAN P	ECE	BC	68.93
112	KARTHIKEYAN P	ECE	BC	62.11
113	ALEX S	ECE	SC	78.98
114	CHANDRASEKAR G S	ECE	BC	68.55
115	KARUNAMOORTHY P	ECE	MBC	8.02
116	HARIHARAN N	ECE	SC	85.11
117	VISHNU PRIYA S	IT	SC	67.26
118	DINESH KUMAR K	IT	SC	80.80
119	DEVARASAN R S	MECH	OC	70.32
120	RAMESH KUMAR M	MECH	BC	68.07
121	MOHAMMED ARSHATH N	MECH	BCM	72.00

122	MOHAMMED SABIR S	MECH	BCM	68.89
123	RAMESH M S	MECH	BC	76.64
124	SARAVANAN S	MECH	MBC	83.95
125	KARTHIK P	MECH	BC	71.16
126	BALA GANESH V J	MECH	BC	85.17
127	PRAGADESHWARAN A	MBA	SC	
128	PRAVEEN KUMAR A	MBA	SC	8.72
129	MOHAMMED AATHEEB S M	MBA	BCM	
130	EZHILARASI M	MBA	MBC	7.42
131	ABINAYA S	MBA	SC	7.52
132	SOUNDARYAN V	MBA	SC	7.64
133	KULOTHUNGAN K	MBA	MBC	6.52
134	HARI PRASATH M	MBA	BC	
135	SANDHIYA S	MBA	MBC	8.52
136	AJAY L	MBA	SC	6.05
137	GAYATHRI U	MBA	SC	6.24
138	KAARESHWARAN P	MBA	MBC	7.86
139	KAVIYADHARSHINI D	MBA	SC	8.1
140	LOGESHKUMAR E	MBA	SC	8.5
141	PRETHIBA J	MBA	BC	7.24
142	PUGAZHARASAN K	MBA	SC	59.23
143	SABARINATHAN T	MBA	SC	6.29
144	VISHAL S	MBA	BC	7.92
145	MEGANATHAN S	MBA	MBC	8.07
146	E. DURGA	MBA	BC	6.01
147	S. MERLINA	MBA	BC	
148	SAMUNDEESWARI B	MBA	SC	31.88
149	PRAISI B	MBA	BCC	8.65
150	KALIDAS M	MBA	BC	6.29
151	AYSHWARYA A	M.E - CSE	SC	8.22
152	RESHMA D	M.E - CSE	SC	8.05
153	TAMILARASI S	M.E - CSE	BC	8.36
154	DEEPA G	M.E - CSE	BC	7.96
155	N. SHANMUGAPRIYA	M.E - CSE	BC	8.96
156	VATCHALA K	M.E - CSE	SC	

18.14 Results of admission under management Seats / vacant Seat-

- **i.** Composition of selection team for admission under management Quota.
- **ii.** List of candidates who have been offered admission.
- **iii.** Waiting List of the candidates in order of merit to be operative from the last date of joining of the first list candidates.

18.15 Information of Infrastructure and Other Resources Available: Yes (prospectus / website)

- **i.** Number of Class Rooms and size of each:

Room No.	Room type (mention Class Room /Laboratory/ Toilet, etc.)	Carpet area (in m2)
A102	Classroom	66
A105	Classroom	66
A201	Classroom	66
A202	Classroom	66
A212	Classroom	66
A216	Classroom	66
A217	Classroom	66
A301	Classroom	66
A302	Classroom	66
A312	Classroom	66
A314	Classroom	66
A317	Classroom	66
A318	Classroom	66
B104	Classroom	66
B206	Classroom	66
B208	Classroom	40
B213, B214	Classroom	66
B401	Classroom	66
B402	Classroom	66
B403	Classroom	66
B404	Classroom	66

- **ii.** Number of Tutorial rooms and size of each:

Room No.	Room type (mention Class Room /Laboratory/ Toilet, etc.)	Carpet area (in m2)
B107	Tutorial Rooms	42
B201	Tutorial Room	42
B302	Tutorial Room	42
B401A	Tutorial Room	42
B405	Tutorial Room	40

iii. Number of Laboratories and size of each:

Room No.	Room type (mention Class Room /Laboratory/ Toilet, etc.)	Carpet area (in m2)
A101	Laboratory	80
A104	Laboratory	80
A106	Laboratory	80
A111	Laboratory	120
A112	Laboratory	200
A115	Laboratory	120
A116	Laboratory	80
A119	Laboratory	80
A204	Laboratory	80
A205	Laboratory	120
A206	Laboratory	120
A207	Laboratory	120
A208	Laboratory	80
A210A	Laboratory	120
A213	Laboratory	80
A306	Laboratory	80
A307	Laboratory	80
A308	Laboratory	80
A309	Laboratory	80
A311	Laboratory	80
A316	Laboratory	80
A410A	Laboratory	120
B103	Laboratory	80

B105	Laboratory	80
B106	Laboratory	160
B108	Laboratory	80
B202,B203	Laboratory	120
B204,205	Laboratory	120
B209,B210	Laboratory	80
B406	Laboratory	80
B407	Laboratory	80
D103	Laboratory	200
D104	Laboratory	80
D105	Laboratory	200
D106	Laboratory	200

iv. Number of Computer Centers with capacity of each:

Room No.	**Room type (mention Class Room /Laboratory/ Toilet, etc.)**	**Carpet area (in m2)**
A209, A211	Computer Center	160
A310	Language Laboratory	80
A313	Library & Reading Room	400

v. Central Examination Facility, Number of rooms and capacity of each: 15 rooms available with seating capacity of 30 Students.

vi. Online Examination Facility (No. of notes, internet bandwidth etc.)- No. Of notes 100, Internet bandwidth **Jio50 Mbps, Airtel 80 Mbps**

vii. Barrier Free Built Environment for disabled and elderly persons: **Available.**

BARRIER FREE ENVIRONMENT IN RRASE CAMPUS

RRASE College of Engineering provides barrier-free environment where people with disabilities can move about safely and freely and use the facilities within the built environment. The environment supports the independent functioning of individuals so that they can participate without assistance in everyday activities within the campus. Buildings / places / transportation systems are made barrier free.

RAMP

Ramp-Rails, an inclined plane, are built in addition to staircases in the B Block. The ramps are carefully designed as per specifications to be used by the differently abled people.

LIFT

College buildings have provision of lift for barrier free access of students, staff, visitors and differently abled people.

DIFFERENTLY ABLED FRIENDLY RESTROOM

There are two differently abled friendly restrooms in A & B Block. These accessible restrooms carry the fixtures and fittings that are comfortable and convenient to the differently abled people. Nonslip floor, sliding door and grab bars provide easy access to the differently abled people.

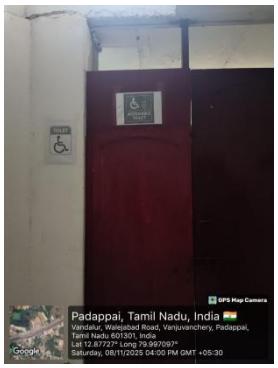

THE SAFEST NON-SLIP FLOOR IN OUR CAMPUS

Here we have some sturdy, reliable flooring options in our campus.All floor surfaces are slip resistant.

HANDRAIL FOR STAIRS

The width of the stairs is wide enough and the landings have enough space at the top and bottom. The stair surfaces and nosing are slip resistant. Handrails are provided for staircases.

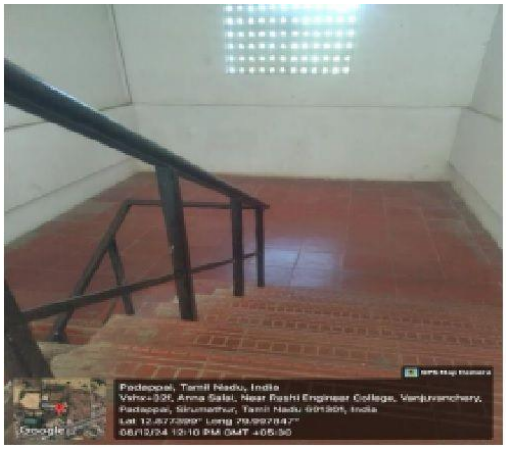

SIGN BOARDS

The sign boards are very important component in any institution as for as disabled persons are concerned. The sign boards make the disabled students to feel comfort to move to any place in the campus without any confusion. The institution has placed sign boards and display boards at different places in the campus for the benefit of disabled students.

PROVISION FOR ASSISTANCE

- **x.** Human assistance is provided in the campus to help the persons with disability.
- **xi.** Scribe assistance is available for the Examinations.

EASILY ACCESSIBLE ENTRANCE

The main entrances and exits of the college for differently abled students are clearly identifiable and are easily accessible. They are wide enough to accommodate wheelchair users. Steps and ramps are having hand railings. Emergency exits are easily identifiable and accessible.

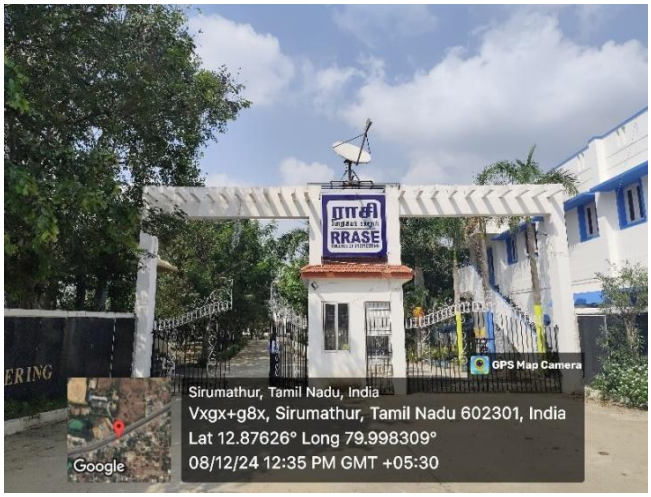

FORTUNE LIFTS

OUR LIFTS add FORTUNE TO ALL YOUR FLOORS

Rasi College
Padappai

Sub:Quotation for Supply of Erection for 1 No's

Floor No's :G+ 2 6 Passanger (408KG) Automatic Door
SS (304) Cabin Elevator in your Project at Chennai, Tamil Nadu.

It is a matter of pleasure for us to submit our proposal for the supply and installation of elevator in your building. The enclosed proposal gives the detailed specifications,features, taxes, duties and price. It was our endeavor to continuously innovate and bring out the most advanced technologies for the benefit of our customers.

Our main objective is to provide Total Quality in its Continuous improvement and product development and long last services.Safety and Quality have been the WATCHWORD and the company has taken upon itself not only to provide safe and good quality equipment, but also to create a safe working environment, in our sphere of activity.

Needless to mention that in the last few years the company's efforts in promoting safety & quality have resulted in providing safe,reliable and efficient elevators.

For FORTUNE LIFTS

Date : 27-03-2025

+91 9952029903 +91 9176889955

Sales@fortunelifts.com

No 27, 2nd Floor, Gandhi Road,
Tambaram West, Chennai -45
GST No 33NRYPS9801P1ZA
website : www.fortunelifts.com

FORTUNE LIFTS
OUR LIFTS add FORTUNE TO ALL YOUR FLOORS

Specification Summary	
Type	Passenger
Stop Sequence	Floor No's :G+ 2
Machine	MRL(Gearless)
Quantity of Lift	1 No's
Rated Load	6 Passanger (408KG)
Rate Speed	1 m/s
Traveling height	12.5
Floor/stop/Door	3
Car Entrances	**6 (1100*1000)**
Controller	Full Collective
Door operator type	**Automatic**
Car dimensions	6 (1100*1000)
Pit depth	1500mm
Controller Cabinet	Near final landing
Power supply	415volt 3 Phase, 50Hz
Lighting Source	230volt 1 Phase, 50Hz
Car wall	SS (304)
Car door panels	SS (304)
Car flooring	PVC
Ceiling type	SS (304)
Ventilation	Axial flow fan
Door size	800MM W * 2000 mm H
Landing door finish	SS (304)
Car Operation Panel	SS (304)

+91 9952029903 +91 9176889955

Sales@fortunelifts.com

No 27, 2nd Floor, Gandhi Road,
Tambaram West, Chennai -45
GST No 33NRYPS9801P1ZA
website : www.fortunelifts.com

FORTUNE LIFTS
OUR LIFTS add FORTUNE TO ALL YOUR FLOORS

Price Schedule

Floor No's :G+ 2 6 Passanger (408KG) SS (304) 800MM W * 2000 mm H
Automatic Door Small Vision Door Finish Center Opening

Amount	**7,20,000 + Tax**

Licence extra

(Including Automatic Rescue Device)

+91 9952029903 +91 9176889955

Sales@fortunelifts.com

No 27, 2nd Floor, Gandhi Road,
Tambaram West, Chennai -45
GST No 33NRYPS9801P1ZA
website : www.fortunelifts.com

FORTUNE LIFTS
OUR LIFTS add FORTUNE TO ALL YOUR FLOORS

Commercial Terms and Conditions for Contracts :-

1. Payment Terms

50% with your acceptance
25% After installation of Brackets, Rails and Entrance Frame.
15% After Completion of Mechanical Work.
10% After Completion of All Work.

2. Price Variation

The Price quoted is based on the raw materials / components and labor costs as on the date of this proposal. When the market price of principal raw materials of the contractual goods increase during that period between the signing of this contract and the delivery date, we shall have the right to adjust the contract price accordingly. The increase in price of principal raw material like mild steel, stainless steel, aluminum, bronze and copper etc will be determined by the wholesale price Index (WPI) for Metal Products as published by the Reserve Bank of India in its monthly bulletin.The method adopted for calculation of Price variation will be on the basis of percentage increase over last six months and average of this increase would be used to calculate price variation.

3. Warranty

The Warranty is for a period of 12 months from date of intimation from us that material is at warehouse or 12 months from the intimation to you of the physical completion of installation whichever is earlier.The Warranty covers component defects and does not intend to cover at any time any damages caused by vandalism, negligence, rain, theft, fire, riots, acts of nature and God, absence of stable and permanent power supply according to Indian Standards 14655 (Part 2 / Sec 1) : 2000 Clause 5.2, improper use, use during construction, or any cause beyond FORTUNE's Control, except for normal wear and tear. FORTUNE will not be liable to the owner or any other person whomsoever in respect of any loss or damage or delay cause, including liquidated damages.

4. Free maintenance

The free maintenance is for the period of upto 12 months and will commence from the date of intimation to you of the physical completion of installation , Thereafter AMC will be charged @ 15,000/- per annum. The date of commencement of free maintenance will remain unchanged,irrespective of any delay in building completion, availability of permanent power supply, inspection taking over, or commencing use of the elevator.

5. Statutory permissions from various authorities

All Statutory permissions for starting / executing, completing and handing over the works from various authorities will be obtained by you and from your side required documents have to submit. Fees or any other payment required to be paid, for concerned liaison for getting above work done will be paid directly by you.While we will coordinate for inspections required as per statutory requirement as applicable on the date of this order, Fees charges, pertinent license inspectorates and incidental charges for getting work certified and out of pocket expenses will be born by you.

+91 9952029903 +91 9176889955
Sales@fortunelifts.com
No 27, 2nd Floor, Gandhi Road,
Tambaram West, Chennai -45
GST No 33NRYPS9801P1ZA
website : www.fortunelifts.com

FORTUNE LIFTS
OUR LIFTS ADD FORTUNE TO ALL YOUR FLOORS

6. Validity

This offer is not subject to any variation and is firm and valid for your acceptance within 30 days of this offer date. The contract is valid upto 15 days from the issuing of quotation, price and delivery terms must be renegotiated; if no agreement is reached in 90 days, and termination clause is applicable.

7. Preparatory work

All Civil electrical preparatory work will remain in your scope. You will be responsible to provide:

* Cleaning down, renewal of replacement of lift equipment damaged by dust due to dry grinding of mosaic of other builders work.
* Provision of safe access to machine room or lift well to our requirements.
* Bed blocks and buffer blocks are to be provided as per our drawings wherever necessary.
* Builders work such as forming lift well, pit and machine room which shall be dry and free from dust with necessary access according to local regulations and all minor builders work, such as cutting pockets,grouting guide brackets, grouting rag bolts, grouting landing push boxes indicator boxes, providing bed blocks and buffer blocks etc.
* Any types of wiring (including concealed wiring) whatsoever in the lift shaft walls are strictly prohibited.
* In case of existing lift wells, prior intimation should be given to us with regard to concealed wiring in the lift shaft walls and the concealed wiring path should be marked in red before commencement of Installation.
* Our erection crew will not take over the lift well unless this is strictly addressed to Machine room floor including any reinforcement necessary for load bearing.

Lifting beams / hooks in machine room wherever necessary.

* Any necessary tanking lining of reinforcement of the pit.
* Dividing beams for multiple wells and inter-well pit screens guarding of openings.
* Scaffolding, Planks and ladders to our requirements.
* Provision of safe access to machine room or lift well to owner require.
* Storage of materials, tools and clothing in a suitable locked, dry ventilated and illuminated storage space protected from theft and damage.
* Working lights and temporary and permanent electricity supplies.
* Wiring of main and earth wires from the source of supply to the machine room terminating in 1 No.40 Amps. 415 V-4 Pole MCB with 4 Breakers Main switch unit for lift motor and 1 No, 5 Amps., 230 V- Single - Phase iron clad switch fuse unit for fan and light. Also 1 No.5 Amps for bulked lighting. 3 Pin Power plug with switch for use of power tools to erectors requirement.
* Suitable lighting of the shaft way and machine room.
* Architraves to the landing entrances.

Signatory : For FORTUNE LIFTS

Customer:

+91 9952029903 +91 9176889955

Sales@fortunelifts.com

No 27, 2nd Floor, Gandhi Road,
Tambaram West, Chennai -45
GST No 33NRYPS9801P1ZA
website : www.fortunelifts.com

RRASE

COLLEGE OF ENGINEERING

Vanjuvancherry, Padappai, Chennai – 601 301

Phone: 044-27174753, 62624071/72.

rrasecoe@gmail.com, www.rrasecoe.com

PURCHASE ORDER

Date : 03.11.2025

To
FORTUNE LIFTS
NO 27, 2ND FLOOR, GANDHI ROAD, TAMBARAM WEST,CHENNAI-45

Sub : ***Supply of CABIN ELEVATOR – Reg.***

Ref : ***Negotiation over Phone, dated 03.11.2025***

With reference to your quotation, we are pleased to place a purchase order for 01 nos CABIN ELEVATOR.We here by request you to supply the below mentioned products as early as possible

S.no	Description	Quantity	Rate
1.	FLOOR NO'S :G+2 , 6 Passanger (408kg) Ss(304) 800MM W*2000mm H Automatic door Small Vision Door Finish Center Opening	1	7,20,000
Total			7,20,000

TERMS :

Price : freight charges extra.
No tax will be charged extra.
Delivery : Within 6 to 8 weeks.
Payment : 30% advance. 50% against Proforma prior to dispatch , 20% on installation.
Guarantee : One year against all manufacturing defects.
Note: Power connections, Water connection, Masonry work, and labour etc. Wherever required are to be provided by the customer for installation.

Date:

Yours faithfully, 3/11/25
Principal

PRINCIPAL
RRASE COLLEGE OF ENGINEERING
Vanchuvancherry
Padappai, Walajabath Road,
Chennai - 601 301

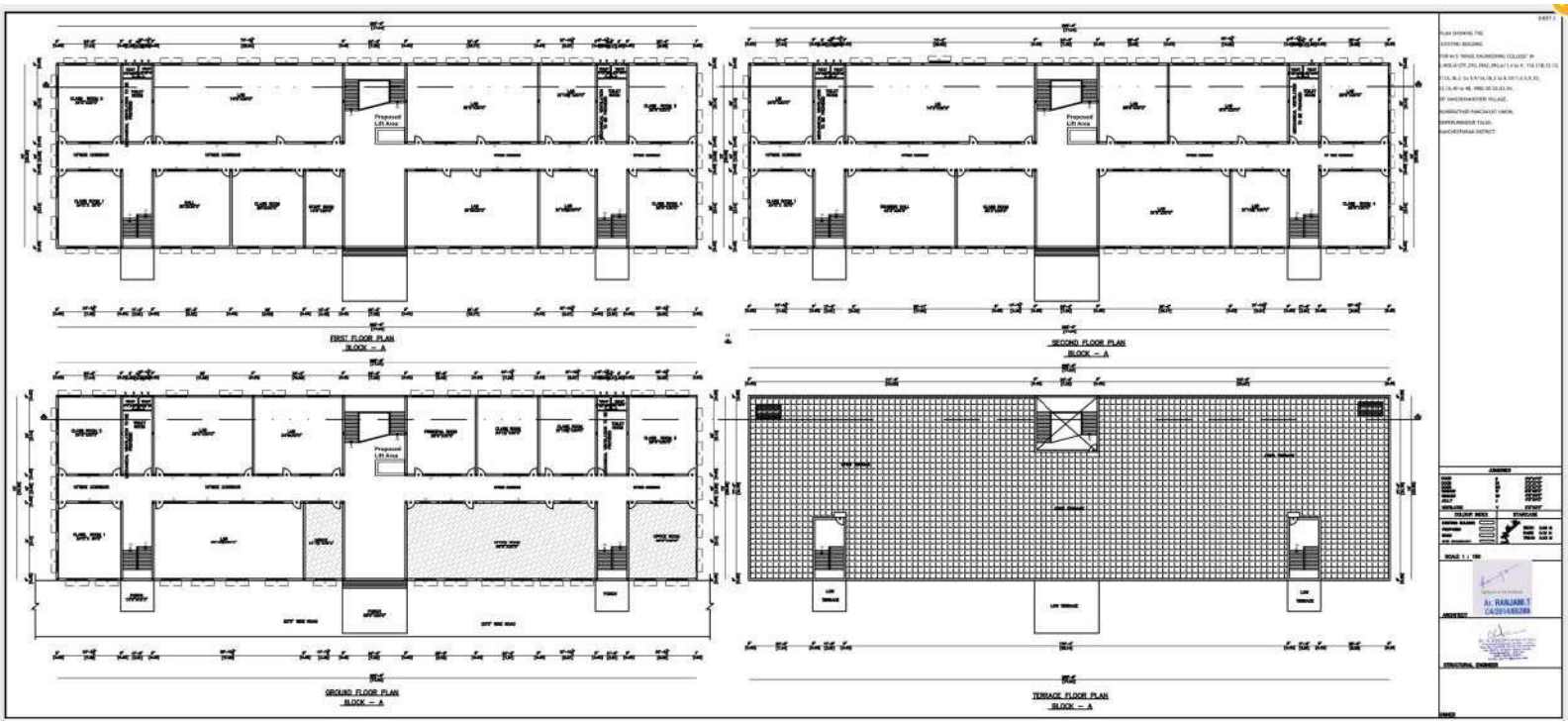
FIRST FLOOR PLAN
BLOCK – A
SECOND FLOOR PLAN
BLOCK – A
GROUND FLOOR PLAN
BLOCK – A
TERRACE FLOOR PLAN
BLOCK – A
Proposed Lift Area
Ar. RANJABI.T

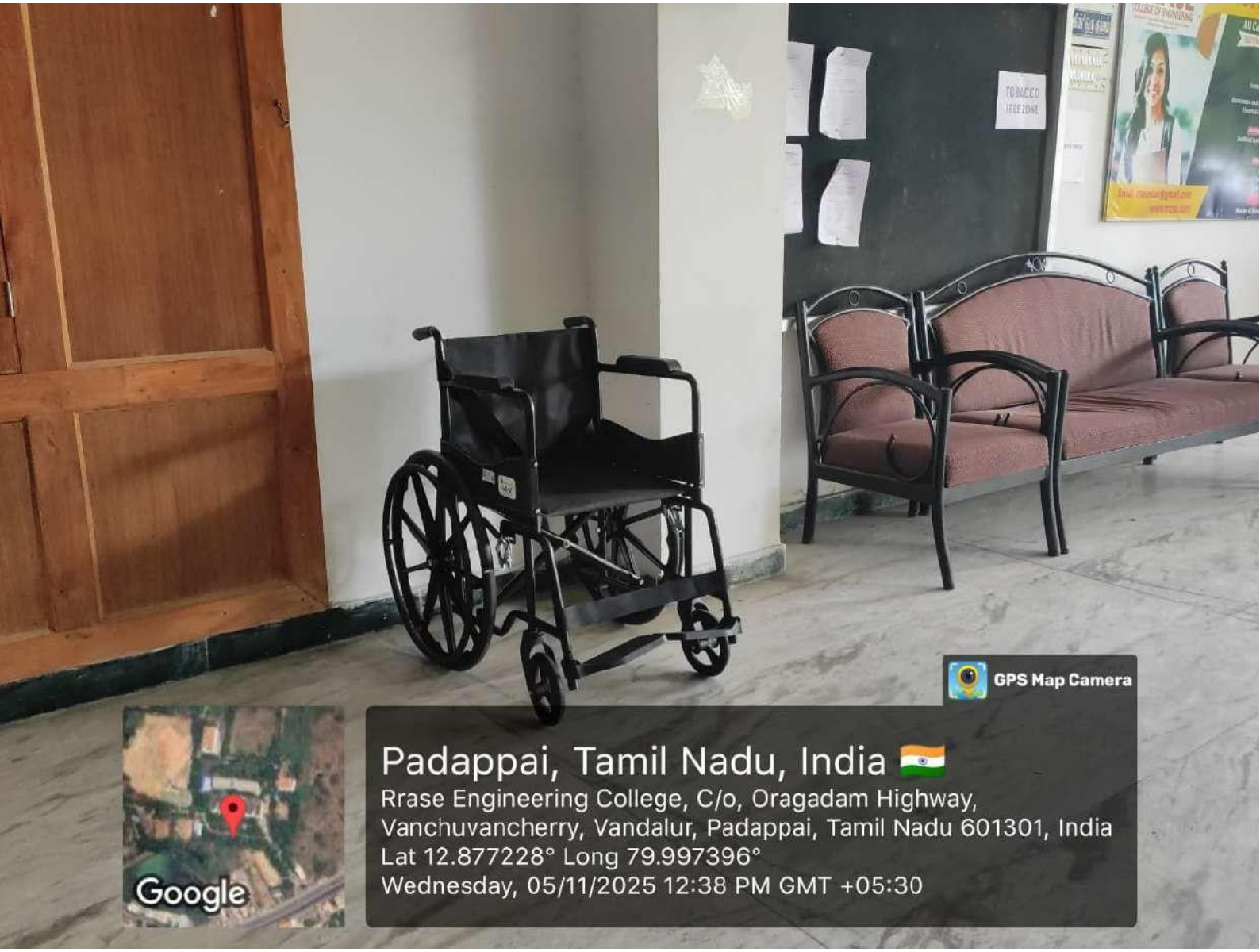
TOBACCO
FREE ZONE
GPS Map Camera
Google
Padappai, Tamil Nadu, India
Rrase Engineering College, C/o, Oragadam Highway,
Vanchuvancherry, Vandalur, Padappai, Tamil Nadu 601301, India
Lat 12.877228° Long 79.997396°
Wednesday, 05/11/2025 12:38 PM GMT +05:30

viii. Fire and Safety Certificate: **Available**

TAMILNADU FIRE AND RESCUE SERVICE
FIRE LICENSE

Under section 13 of the Tamilnadu Fire Service Act No. 40 of 1985 and with Tamilnadu Fire Service Rules 1990- Appendix III

License No : 180/2025 Date: 05/03/2025

L.Dis No : 1262/A/2025

TNSWP No : 260884

License is hereby granted under section 13 of the Tamil Nadu Fire Service Act 1985 for other items of **To Run Educational Institution** Within the Jurisdiction of **Vanchuvanchery** Village Panchayat in the Name of Company **M/s. RRASE COLLEGE OF ENGINEERING (G+3), No: SH-48, Vandalur – Kanchipuram State Highways, Vanchuvanchery Village, Padappai, Kundrathur Taluk, Kanchipuram District.** Subject to Conditions noted thereon and such other conditions as may be prescribed. The inspection was done by Station Officer - Oragadam on 21.02.2025 This License is valid up to 04 / 03/2026

CONDITIONS

1. The Installed Fire fighting installation should be maintained periodically.
2. Staffs should be trained in preliminary fire fighting as per G.O.No:713 Home (Police-17), Dated:17.08.2005 with Fire and Rescue Services Department.11
3. Fire drill should be conducted at least once in every six months with the local Fire and Rescue Service authorities and a permanent register should be maintained.
4. This License is valid for one year from the date of issue.
5. The applicant will also get License/No objection certificate from other department
6. If here is any deviation from the Govt.Rule and Act the license issued will be cancelled automatically.

(Office Seal)

மாவட்ட அலுவலர் அலுவலகம்
05 MAR 2025
காஞ்சிபுரம்
தீயணைப்பு (ம) மீட்பு பணிகள்

District officer,
Fire and Rescue Services,
Kanchipuram District.
Kanchipuram.

TO :
M/s. RRASE COLLEGE OF ENGINEERING
No: SH-48, Vandalur – Kanchipuram State Highways,
Vanchuvanchery Village, Padappai,
Kundrathur Taluk, Kanchipuram District.

Copy to: The Deputy Director, North-West Region, T.N.F.R.S, Vellore.

ix. Hostel Facilities: **Available for both Boys and Girls**

x. Library: **Available**

Number of Library books/ Titles/ Journals available (program-wise)

Books - **23315**
Titles - **6400**
Journals- **156**
Ebook - **500**

xi. List of online National/ International Journals subscribed:**DelNet**

NATIONAL JOURNALS

PROFORMA INVOICE

To:
THE LIBRARIAN
RRASE COLLEGE OF EGNINEERING
TAMBARAM - ORAGADAM STATE HIGHWAYS
PADAPPAI, CHENNAI 601 301
INDIA

SHIP To:
UNIQUE MEDIA INTEGRATORS
RRASE COLLEGE OF EGNINEERING

MORAI PULIKUTHI VILLAGE, NAGOOR ANDAVAR NAGAR, AVADI,
CHENNAI - 600 055.
INDIA

Unique Media Integrators
Coral Estate, No.1A, Sarath Kandigai Main Rd
Morai Pulikuthi Village, Nagoor Andavar Nagar, Avadi,
Chennai - 600055 (INDIA)
Phone - +91 9043050611
Email: umi.infobooks@gmail.com || Web: uniquemediagroup.in

Ref. No.: NATIONAL JNLS 2025			Quot. No.: UMI/PI/T037/2025/S5538					Conv. Rate Type: GOC			
Ref. Date: 22-07-2025			Quot. Date: 22-07-2025					Conv. Wef Month: 01-07-2025			
Sr. No.	**JOURNAL NAME**	**PUBLISHER**	**CUR.**	**PRICE**	**POST.**	**TOTAL PRICE**	**CONV RATE**	**AMOUNT IN INR**	**DISC.**	**FINAL AMOUNT**	**Year**
1	DIGITAL SIGNAL PROCESSING AND ARTIFICIAL INTELLIGENCE FOR AUTOMATIC LEARNING (July 2025 - June 2026) / Freq.- 4	DLINE INC., (DIGITAL INFORMATION RESEARCH LTD.)	INR	4,400.00	0.00	4,400.00	1.00	4,400.00	0.00	4,400.00	2025
2	IEEMA JOURNAL (July 2025 - June 2026) / Freq.- 12	IEEMA JOURNAL SUBSCRIPTION	INR	1,000.00	300.00	1,300.00	1.00	1,300.00	0.00	1,300.00	2025
3	INDIAN JOURNAL FOR COMPUTATIONAL VISION AND BIOMECHANICS (July 2025 - June 2026) / Freq.- 2	SERIALS PUBLICATIONS PVT. LTD.	INR	3,000.00	0.00	3,000.00	1.00	3,000.00	0.00	3,000.00	2025
4	INDIAN JOURNAL OF ADVANCE IN COMPUTATIONAL SCIENCES AND TECHNOLOGY (July 2025 - June 2026) / Freq.- 2	GLOBAL RESEARCH PUBLICATIONS (P) LTD.	INR	3,500.00	0.00	3,500.00	1.00	3,500.00	0.00	3,500.00	2025
5	INDIAN JOURNAL OF ADVANCED OPERATIONS MANAGEMENT (July 2025 - June 2026) / Freq.- 2	GLOBAL RESEARCH PUBLICATIONS (P) LTD.	INR	3,500.00	0.00	3,500.00	1.00	3,500.00	0.00	3,500.00	2025
6	INDIAN JOURNAL OF ADVANCES IN AUTOMOBILE ENGINEERING (July 2025 - June 2026) / Freq.- 2	ACADEMIC RESEARCH JOURNALS (INDIA)	INR	3,000.00	0.00	3,000.00	1.00	3,000.00	0.00	3,000.00	2025
7	INDIAN JOURNAL OF ADVANCES IN COMPUTATIONAL SCIENCES AND TECHNOLOGY (July 2025 - June 2026) / Freq.- 2	GLOBAL RESEARCH PUBLICATIONS (P) LTD.	INR	3,500.00	0.00	3,500.00	1.00	3,500.00	0.00	3,500.00	2025
8	INDIAN JOURNAL OF ADVANCES IN COMPUTER SCIENCE AND ENGINEERING (July 2025 - June 2026) / Freq.- 2	GLOBAL RESEARCH PUBLICATIONS (P) LTD.	INR	3,500.00	0.00	3,500.00	1.00	3,500.00	0.00	3,500.00	2025

Sr. No.	JOURNAL NAME	PUBLISHER	CUR.	PRICE	POST.	TOTAL PRICE	CONV RATE	AMOUNT IN INR	DISC.	FINAL AMOUNT	Year
9	INDIAN JOURNAL OF ADVANCES IN KNOWLEDGE ENGINEERING & COMPUTER SCIENCE (July 2025 - June 2026) / Freq.- 2	ACADEMIC RESEARCH JOURNALS (INDIA)	INR	3,000.00	0.00	3,000.00	1.00	3,000.00	0.00	3,000.00	2025
10	INDIAN JOURNAL OF AUTOMATION & ROBOTICS (July 2025 - June 2026) / Freq.- 2	GBS PUBLISHERS & DISTRIBUTORS	INR	3,000.00	0.00	3,000.00	1.00	3,000.00	0.00	3,000.00	2025
11	INDIAN JOURNAL OF AUTOMOBILE ENGINEERING (July 2025 - June 2026) / Freq.- 2	GBS PUBLISHERS & DISTRIBUTORS	INR	3,000.00	0.00	3,000.00	1.00	3,000.00	0.00	3,000.00	2025
12	INDIAN JOURNAL OF AUTOMOBILE ENGINEERING RESEARCH AND DEVELOPMENT (July 2025 - June 2026) / Freq.- 2	ACADEMIC RESEARCH JOURNALS (INDIA)	INR	3,000.00	0.00	3,000.00	1.00	3,000.00	0.00	3,000.00	2025
13	INDIAN JOURNAL OF BUSINESS AND EMERGING MARKETS (July 2025 - June 2026) / Freq.- 2	GLOBAL RESEARCH PUBLICATIONS (P) LTD.	INR	3,500.00	0.00	3,500.00	1.00	3,500.00	0.00	3,500.00	2025
14	INDIAN JOURNAL OF BUSINESS AND SYSTEMS RESEARCH (July 2025 - June 2026) / Freq.- 2	GLOBAL RESEARCH PUBLICATIONS (P) LTD.	INR	3,500.00	0.00	3,500.00	1.00	3,500.00	0.00	3,500.00	2025
15	INDIAN JOURNAL OF CIVIL ENGINEERING RESEARCH AND TECHNOLOGY (July 2025 - June 2026) / Freq.- 2	GLOBAL RESEARCH PUBLICATIONS (P) LTD.	INR	3,500.00	0.00	3,500.00	1.00	3,500.00	0.00	3,500.00	2025
16	INDIAN JOURNAL OF COMPUTATIONAL INTELLIGENCE AND BIOINFORMATICS (July 2025 - June 2026) / Freq.- 2	SERIALS PUBLICATIONS PVT. LTD.	INR	3,000.00	0.00	3,000.00	1.00	3,000.00	0.00	3,000.00	2025
17	INDIAN JOURNAL OF DATA WAREHOUSING (July 2025 - June 2026) / Freq.- 2	SERIALS PUBLICATIONS PVT. LTD.	INR	3,000.00	0.00	3,000.00	1.00	3,000.00	0.00	3,000.00	2025
18	INDIAN JOURNAL OF ECONOMIC POLICY IN EMERGING ECONOMIES (July 2025 - June 2026) / Freq.- 2	GLOBAL RESEARCH PUBLICATIONS (P) LTD.	INR	3,500.00	0.00	3,500.00	1.00	3,500.00	0.00	3,500.00	2025
19	INDIAN JOURNAL OF ELECTRICAL AND ELECTRONIC ENGINEERING (July 2025 - June 2026) / Freq.- 2	ACADEMIC RESEARCH JOURNALS (INDIA)	INR	3,000.00	0.00	3,000.00	1.00	3,000.00	0.00	3,000.00	2025
20	INDIAN JOURNAL OF ELECTRICAL ENGINEERING EDUCATION (July 2025 - June 2026) / Freq.- 2	ACADEMIC RESEARCH JOURNALS (INDIA)	INR	3,000.00	0.00	3,000.00	1.00	3,000.00	0.00	3,000.00	2025
21	INDIAN JOURNAL OF INDUSTRIAL & PRODUCTION ENGINEERING & TECHNOLOGY, (July 2025 - June 2026) / Freq.- 2	GLOBAL RESEARCH PUBLICATIONS (P) LTD.	INR	3,500.00	0.00	3,500.00	1.00	3,500.00	0.00	3,500.00	2025
22	INDIAN JOURNAL OF MODERN AUTOMOBILE ENGINEERING (July 2025 - June 2026) / Freq.- 2	GBS PUBLISHERS & DISTRIBUTORS	INR	3,000.00	0.00	3,000.00	1.00	3,000.00	0.00	3,000.00	2025

Sr. No.	JOURNAL NAME	PUBLISHER	CUR.	PRICE	POST.	TOTAL PRICE	CONV RATE	AMOUNT IN INR	DISC.	FINAL AMOUNT	Year
23	INDIAN JOURNAL OF PRODUCT DEVELOPMENT (July 2025 - June 2026) / Freq.- 2	GLOBAL RESEARCH PUBLICATIONS (P) LTD.	INR	3,500.00	0.00	3,500.00	1.00	3,500.00	0.00	3,500.00	2025
24	INVENTI IMPACT ARTIFICIAL INTELLIGENCE (July 2025 - June 2026) / Freq.- 4	INVENTI JOURNALS PVT LTD	INR	3,300.00	0.00	3,300.00	1.00	3,300.00	0.00	3,300.00	2025
25	INVENTI IMPACT AUTO (July 2025 - June 2026) / Freq.- 4	INVENTI JOURNALS PVT LTD	INR	1,800.00	0.00	1,800.00	1.00	1,800.00	0.00	1,800.00	2025
26	INVENTI IMPACT CLOUD COMPUTING (July 2025 - June 2026) / Freq.- 4	INVENTI JOURNALS PVT LTD	INR	3,300.00	0.00	3,300.00	1.00	3,300.00	0.00	3,300.00	2025
27	INVENTI IMPACT ENERGY AND POWER (July 2025 - June 2026) / Freq.- 4	INVENTI JOURNALS PVT LTD	INR	2,200.00	0.00	2,200.00	1.00	2,200.00	0.00	2,200.00	2025
28	INVENTI IMPACT MULTIMEDIA (July 2025 - June 2026) / Freq.- 4	INVENTI JOURNALS PVT LTD	INR	3,300.00	0.00	3,300.00	1.00	3,300.00	0.00	3,300.00	2025
29	INVENTI IMPACT ROBOTICS (July 2025 - June 2026) / Freq.- 4	INVENTI JOURNALS PVT LTD	INR	3,300.00	0.00	3,300.00	1.00	3,300.00	0.00	3,300.00	2025
30	INVENTI IMPACT SOFTWARE ENGINEERING (July 2025 - June 2026) / Freq.- 4	INVENTI JOURNALS PVT LTD	INR	1,800.00	0.00	1,800.00	1.00	1,800.00	0.00	1,800.00	2025
31	INVENTI IMPACT VLSI (July 2025 - June 2026) / Freq.- 4	INVENTI JOURNALS PVT LTD	INR	3,300.00	0.00	3,300.00	1.00	3,300.00	0.00	3,300.00	2025
32	IUP JOURNAL OF COMPUTER SCIENCES (July 2025 - June 2026) / Freq.- 4	IUP PUBLICATIONS	INR	1,000.00	150.00	1,150.00	1.00	1,150.00	0.00	1,150.00	2025
33	IUP JOURNAL OF ELECTRICAL AND ELECTRONICS ENGINEERING (July 2025 - June 2026) / Freq.- 4	IUP PUBLICATIONS	INR	1,000.00	150.00	1,150.00	1.00	1,150.00	0.00	1,150.00	2025
34	IUP JOURNAL OF INFORMATION TECHNOLOGY (July 2025 - June 2026) / Freq.- 4	IUP PUBLICATIONS	INR	1,000.00	150.00	1,150.00	1.00	1,150.00	0.00	1,150.00	2025
35	IUP JOURNAL OF MECHANICAL ENGINEERING (July 2025 - June 2026) / Freq.- 4	IUP PUBLICATIONS	INR	1,000.00	150.00	1,150.00	1.00	1,150.00	0.00	1,150.00	2025
36	IUP JOURNAL OF STRUCTURAL ENGINEERING (July 2025 - June 2026) / Freq.- 4	IUP PUBLICATIONS	INR	1,000.00	150.00	1,150.00	1.00	1,150.00	0.00	1,150.00	2025
37	IUP JOURNAL OF SUPPLY CHAIN MANAGEMENT (July 2025 - June 2026) / Freq.- 4	IUP PUBLICATIONS	INR	1,000.00	150.00	1,150.00	1.00	1,150.00	0.00	1,150.00	2025
38	JOURNAL OF APPLIED INFORMATION SCIENCE (July 2025 - June 2026) / Freq.- 2	PUBLISHING INDIA GROUP	INR	2,950.00	0.00	2,950.00	1.00	2,950.00	0.00	2,950.00	2025
39	JOURNAL OF ARTIFICIAL INTELLIGENCE RESEARCH & ADVANCES (July 2025 - June 2026) / Freq.- 3	STM JOURNALS	INR	4,500.00	0.00	4,500.00	1.00	4,500.00	0.00	4,500.00	2025
40	JOURNAL OF ASIAN BUSINESS MANAGEMENT (July 2025 - June 2026) / Freq.- 2	SERIALS PUBLICATIONS PVT. LTD.	INR	3,000.00	0.00	3,000.00	1.00	3,000.00	0.00	3,000.00	2025

Sr. No.	JOURNAL NAME	PUBLISHER	CUR.	PRICE	POST.	TOTAL PRICE	CONV RATE	AMOUNT IN INR	DISC.	FINAL AMOUNT	Year
41	JOURNAL OF AUTOMOBILE ENGINEERING AND APPLICATIONS (July 2025 - June 2026) / Freq.- 3	STM JOURNALS	INR	4,500.00	0.00	4,500.00	1.00	4,500.00	0.00	4,500.00	2025
42	JOURNAL OF BUSINESS MANAGEMENT (July 2025 - June 2026) / Freq.- 2	SERIALS PUBLICATIONS PVT. LTD.	INR	3,000.00	0.00	3,000.00	1.00	3,000.00	0.00	3,000.00	2025
43	JOURNAL OF CIVIL ENGINEERING AND ARCHITECTURE ENGINEERING (July 2025 - June 2026) / Freq.- 3	ENRICHED PUBLICATIONS	INR	3,500.00	0.00	3,500.00	1.00	3,500.00	0.00	3,500.00	2025
44	JOURNAL OF COMPUTER SCIENCE (July 2025 - June 2026) / Freq.- 6	KARPAGAM PUBLICATIONS	INR	2,500.00	200.00	2,700.00	1.00	2,700.00	0.00	2,700.00	2025
45	JOURNAL OF COMPUTER TECHNOLOGY & APPLICATIONS (July 2025 - June 2026) / Freq.- 3	STM JOURNALS	INR	4,500.00	0.00	4,500.00	1.00	4,500.00	0.00	4,500.00	2025
46	JOURNAL OF CYBER SECURITY IN COMPUTER SYSTEM (July 2025 - June 2026) / Freq.- 3	MAT JOURNALS	INR	2,500.00	0.00	2,500.00	1.00	2,500.00	0.00	2,500.00	2025
47	JOURNAL OF CYBER SECURITY, PRIVACY ISSUES AND CHALLENGES (July 2025 - June 2026) / Freq.- 3	MAT JOURNALS	INR	2,500.00	0.00	2,500.00	1.00	2,500.00	0.00	2,500.00	2025
48	JOURNAL OF DIGITAL MARKETING (July 2025 - June 2026) / Freq.- 2	SERIALS PUBLICATIONS PVT. LTD.	INR	3,000.00	0.00	3,000.00	1.00	3,000.00	0.00	3,000.00	2025
49	JOURNAL OF FINANCIAL MANAGEMENT (July 2025 - June 2026) / Freq.- 2	SERIALS PUBLICATIONS PVT. LTD.	INR	3,000.00	0.00	3,000.00	1.00	3,000.00	0.00	3,000.00	2025
50	JOURNAL OF GEOTECHNICAL ENGINEERING (July 2025 - June 2026) / Freq.- 3	STM JOURNALS	INR	4,500.00	0.00	4,500.00	1.00	4,500.00	0.00	4,500.00	2025
51	JOURNAL OF HACKING TECHNIQUES, DIGITAL CRIME PREVENTION AND COMPUTER VIROLOGY (July 2025 - June 2026) / Freq.- 3	MAT JOURNALS	INR	2,500.00	0.00	2,500.00	1.00	2,500.00	0.00	2,500.00	2025
52	JOURNAL OF HUMAN DEVELOPMENT (July 2025 - June 2026) / Freq.- 2	SERIALS PUBLICATIONS PVT. LTD.	INR	3,000.00	0.00	3,000.00	1.00	3,000.00	0.00	3,000.00	2025
53	JOURNAL OF IMAGE PROCESSING AND ARTIFICIAL INTELLIGENCE (July 2025 - June 2026) / Freq.- 3	MAT JOURNALS	INR	2,500.00	0.00	2,500.00	1.00	2,500.00	0.00	2,500.00	2025
54	JOURNAL OF INFORMATION SECURITY SYSTEM AND CYBER CRIMINOLOGY RESEARCH (July 2025 - June 2026) / Freq.- 3	MAT JOURNALS	INR	2,500.00	0.00	2,500.00	1.00	2,500.00	0.00	2,500.00	2025
55	JOURNAL OF MECHANICS AND MEMS (JMM) (July 2025 - June 2026) / Freq.- 2	SERIALS PUBLICATIONS PVT. LTD.	INR	3,000.00	0.00	3,000.00	1.00	3,000.00	0.00	3,000.00	2025
56	JOURNAL OF NETWORK AND INFORMATION SECURITY (July 2025 - June 2026) / Freq.- 2	PUBLISHING INDIA GROUP	INR	2,950.00	500.00	3,450.00	1.00	3,450.00	0.00	3,450.00	2025

Sr. No.	JOURNAL NAME	PUBLISHER	CUR.	PRICE	POST.	TOTAL PRICE	CONV RATE	AMOUNT IN INR	DISC.	FINAL AMOUNT	Year
57	JOURNAL OF NETWORK SECURITY COMPUTER NETWORKS (July 2025 - June 2026) / Freq.- 3	MAT JOURNALS	INR	2,500.00	0.00	2,500.00	1.00	2,500.00	0.00	2,500.00	2025
58	JOURNAL OF SECURITY IN COMPUTER NETWORKS AND DISTRIBUTED SYSTEMS (July 2025 - June 2026) / Freq.- 3	MAT JOURNALS	INR	2,500.00	0.00	2,500.00	1.00	2,500.00	0.00	2,500.00	2025
59	JOURNAL OF WATER RESOURCE ENGINEERING AND MANAGEMENT (July 2025 - June 2026) / Freq.- 3	STM JOURNALS	INR	4,500.00	0.00	4,500.00	1.00	4,500.00	0.00	4,500.00	2025
60	JOURNAL ON CIRCUITS & SYSTEMS (July 2025 - June 2026) / Freq.- 2	I-MANAGER	INR	3,000.00	0.00	3,000.00	1.00	3,000.00	0.00	3,000.00	2025
61	JOURNAL ON COMPUTER SCIENCE (July 2025 - June 2026) / Vol.- (12) / Freq.- 4	I-MANAGER	INR	3,000.00	0.00	3,000.00	1.00	3,000.00	0.00	3,000.00	2025
62	JOURNAL ON DIGITAL SIGNAL PROCESSING (July 2025 - June 2026) / Vol.- (13) / Freq.- 2	I-MANAGER	INR	3,000.00	0.00	3,000.00	1.00	3,000.00	0.00	3,000.00	2025
63	JOURNAL ON ELECTRICAL ENGINEERING (JEE) (July 2025 - June 2026) / Freq.- 4	I-MANAGER	INR	3,000.00	0.00	3,000.00	1.00	3,000.00	0.00	3,000.00	2025
64	JOURNAL ON ELECTRONICS ENGINEERING (JELE) (July 2025 - June 2026) / Vol.- (15) / Freq.- 4	I-MANAGER	INR	3,000.00	0.00	3,000.00	1.00	3,000.00	0.00	3,000.00	2025
65	JOURNAL ON EMBEDDED SYSTEMS (July 2025 - June 2026) / Freq.- 2	I-MANAGER	INR	3,000.00	0.00	3,000.00	1.00	3,000.00	0.00	3,000.00	2025
66	JOURNAL ON INFORMATION TECHNOLOGY, (July 2025 - June 2026) / Freq.- 4	I-MANAGER	INR	3,000.00	0.00	3,000.00	1.00	3,000.00	0.00	3,000.00	2025
67	JOURNAL ON MATERIAL SCIENCE (July 2025 - June 2026) / Vol.- (12) / Freq.- 4	I-MANAGER	INR	3,000.00	0.00	3,000.00	1.00	3,000.00	0.00	3,000.00	2025
68	JOURNAL ON MECHANICAL ENGINEERING (July 2025 - June 2026) / Freq.- 4	I-MANAGER	INR	3,000.00	0.00	3,000.00	1.00	3,000.00	0.00	3,000.00	2025
69	JOURNAL ON MOBILE APPLICATIONS & TECHNOLOGIES (July 2025 - June 2026) / Freq.- 2	I-MANAGER	INR	3,000.00	0.00	3,000.00	1.00	3,000.00	0.00	3,000.00	2025
70	JOURNAL ON POWER SYSTEMS ENGINEERING (July 2025 - June 2026) / Freq.- 4	I-MANAGER	INR	3,000.00	0.00	3,000.00	1.00	3,000.00	0.00	3,000.00	2025
71	JOURNAL ON POWER SYSTEMS ENGINEERING (July 2025 - June 2026) / Vol.- (12) / Freq.- 4	I-MANAGER	INR	3,000.00	0.00	3,000.00	1.00	3,000.00	0.00	3,000.00	2025
72	JOURNAL ON SOFTWARE ENGINEERING (JSE) (July 2025 - June 2026) / Vol.- (19) / Freq.- 4	I-MANAGER	INR	3,000.00	0.00	3,000.00	1.00	3,000.00	0.00	3,000.00	2025
73	PATENT JOURNAL: ARTIFICIAL INTELLIGENCE (July 2025 - June 2026) / Freq.- 4	INVENTI JOURNALS PVT LTD	INR	3,000.00	0.00	3,000.00	1.00	3,000.00	0.00	3,000.00	2025

Sr. No.	JOURNAL NAME	PUBLISHER	CUR.	PRICE	POST.	TOTAL PRICE	CONV RATE	AMOUNT IN INR	DISC.	FINAL AMOUNT	Year
74	PROGRESS IN MACHINES AND SYSTEMS (July 2025 - June 2026) / Freq.- 2	DLINE INC., (DIGITAL INFORMATION RESEARCH LTD.)	INR	3,400.00	0.00	3,400.00	1.00	3,400.00	0.00	3,400.00	2025
75	RECENT TRENDS IN CIVIL ENGINEERING & TECHNOLOGY (July 2025 - June 2026) / Freq.- 3	STM JOURNALS	INR	4,500.00	0.00	4,500.00	1.00	4,500.00	0.00	4,500.00	2025
76	TAMIL COMPUTER (July 2025 - June 2026) / Freq.- 24	TAMIL COMPUTERS	INR	828.00	0.00	828.00	1.00	828.00	0.00	828.00	2025
77	TRANSACTIONS ON MACHINE DESIGN (July 2025 - June 2026) / Freq.- 2	DLINE INC., (DIGITAL INFORMATION RESEARCH LTD.)	INR	3,400.00	0.00	3,400.00	1.00	3,400.00	0.00	3,400.00	2025
78	TRENDS IN ELECTRICAL ENGINEERING (July 2025 - June 2026) / Freq.- 3	STM JOURNALS	INR	4,500.00	0.00	4,500.00	1.00	4,500.00	0.00	4,500.00	2025
79	TRENDS IN MECHANICAL ENGINEERING & TECHNOLOGY (July 2025 - June 2026) / Freq.- 3	STM JOURNALS	INR	4,500.00	0.00	4,500.00	1.00	4,500.00	0.00	4,500.00	2025
									TOTAL AMT	233,628.00	
RUPEES: Two Lakh Thirty Three Thousand Six Hundred - Twenty Eight Only									NET PAYABLE AMT	233,628.00	

Terms and conditions

All prices are quoted as per publisher information available with us. Price may be change by publisher at any time.
In case of change(s) in price, only publisher price will be charge.
All subscription payment are payable in advance along with confirm order.
Payment should be done favouring "Unique Media Integrators" by at par Cheque/DD payble at Chennai.
Subscriptions are availble for a whole year (Jan to Dec) only. It may be changed as per publisher policy.
We will take 10-12 weeks to supply the issue after your confirm Order.
Conversion Rates are charged as per Current GOC/Bank. Valid only for 30 Days.

For Unique Media Integrators

Authorized Signatory

For Bank Transfer/RTGS/NEFT:

Beneficiary Name: Unique Media Integrators
Bank Name: Canara Bank, **Account No:** 0983201002860, **RTGS/NEFT IFSC Code:** CNRB0000936, **Account Type:** Current
Branch: Ambattur, Chennai - 600 053

PAN No: AADFU1985D, **Service Tax No:** , **GSTIN No:** 33AADFU1985D1ZA

INTERNATIONAL JOURNALS

PROFORMA INVOICE

To:
THE LIBRARIAN
RRASE COLLEGE OF EGNINEERING
TAMBARAM - ORAGADAM STATE HIGHWAYS
PADAPPAI, CHENNAI 601 301
INDIA

SHIP To:
UNIQUE MEDIA INTEGRATORS
RRASE COLLEGE OF EGNINEERING

MORAI PULIKUTHI VILLAGE, NAGOOR ANDAVAR NAGAR, AVADI,
CHENNAI - 600 055.
INDIA

Unique Media Integrators
Coral Estate, No.1A, Sarath Kandigai Main Rd
Morai Pulikuthi Village, Nagoor Andavar Nagar, Avadi,
Chennai - 600055 (INDIA)
Phone - +91 9043050611
Email: umi.infobooks@gmail.com || Web: uniquemediagroup.in

Ref. No.: INTERNATIONAL JNLS 2025			Quot. No.: UMI/PI/T037/2025/S5539					Conv. Rate Type: GOC			
Ref. Date: 22-07-2025			Quot. Date: 22-07-2025					Conv. Wef Month: 01-07-2025			
Sr. No.	**JOURNAL NAME**	**PUBLISHER**	**CUR.**	**PRICE**	**POST.**	**TOTAL PRICE**	**CONV RATE**	**AMOUNT IN INR**	**DISC.**	**FINAL AMOUNT**	**Year**
1	IETE TECHNICAL REVIEW (July 2025 - June 2026) / Freq.- 6	IETE	INR	7,200.00	250.00	7,450.00	1.00	7,450.00	0.00	7,450.00	2025
2	INFORMATION SECURITY EDUCATION JOURNALS (July 2025 - June 2026) / Vol.- (12) / Freq.- 2	DLINE INC., (DIGITAL INFORMATION RESEARCH LTD.)	INR	3,400.00	0.00	3,400.00	1.00	3,400.00	0.00	3,400.00	2025
3	INTERNATIONAL ECONOMIC & FINANCE JOURNAL (IEFJ) (July 2025 - June 2026) / Freq.- 2	SERIALS PUBLICATIONS PVT. LTD.	INR	3,000.00	0.00	3,000.00	1.00	3,000.00	0.00	3,000.00	2025
4	INTERNATIONAL JOURNAL OF ADVANCED IN COMMUNICATION ENGINEERING (July 2025 - June 2026) / Freq.- 2	SERIALS PUBLICATIONS PVT. LTD.	INR	3,000.00	0.00	3,000.00	1.00	3,000.00	0.00	3,000.00	2025
5	INTERNATIONAL JOURNAL OF ADVANCED IN THERMAL SCIENCES & ENGINEERING (July 2025 - June 2026) / Freq.- 2	SERIALS PUBLICATIONS PVT. LTD.	INR	3,000.00	0.00	3,000.00	1.00	3,000.00	0.00	3,000.00	2025
6	INTERNATIONAL JOURNAL OF ADVANCED TRENDS IN AUTOMOTIVE TECHNOLOGY & MANAGEMENT (July 2025 - June 2026) / Freq.- 2	EUREKA JOURNALS	INR	3,750.00	0.00	3,750.00	1.00	3,750.00	0.00	3,750.00	2025
7	INTERNATIONAL JOURNAL OF ADVANCES IN CIRCUITS AND SYSTEMS (July 2025 - June 2026) / Freq.- 2	SERIALS PUBLICATIONS PVT. LTD.	INR	3,000.00	0.00	3,000.00	1.00	3,000.00	0.00	3,000.00	2025
8	INTERNATIONAL JOURNAL OF ADVANCES IN DEVELOPING HUMAN RESOURCES (July 2025 - June 2026) / Freq.- 2	SERIALS PUBLICATIONS PVT. LTD.	INR	3,000.00	0.00	3,000.00	1.00	3,000.00	0.00	3,000.00	2025

Sr. No.	JOURNAL NAME	PUBLISHER	CUR.	PRICE	POST.	TOTAL PRICE	CONV RATE	AMOUNT IN INR	DISC.	FINAL AMOUNT	Year
9	INTERNATIONAL JOURNAL OF ADVANCES IN MACHINING AND FORMING OPERATIONS (July 2025 - June 2026) / Freq.- 2	SERIALS PUBLICATIONS PVT. LTD.	INR	3,000.00	0.00	3,000.00	1.00	3,000.00	0.00	3,000.00	2025
10	INTERNATIONAL JOURNAL OF APPLIED ARTIFICIAL INTELLIGENCE IN ENGINEERING SYSTEM (July 2025 - June 2026) / Freq.- 2	SERIALS PUBLICATIONS PVT. LTD.	INR	3,000.00	0.00	3,000.00	1.00	3,000.00	0.00	3,000.00	2025
11	INTERNATIONAL JOURNAL OF ARTIFICIAL INTELLIGENCE AND COMPUTATIONAL RESEARCH (IJAICR) (July 2025 - June 2026) / Freq.- 2	SERIALS PUBLICATIONS PVT. LTD.	INR	3,000.00	0.00	3,000.00	1.00	3,000.00	0.00	3,000.00	2025
12	INTERNATIONAL JOURNAL OF BUSINESS AND RETAIL MANAGEMENT RESEARCH (July 2025 - June 2026) / Freq.- 2	SERIALS PUBLICATIONS PVT. LTD.	INR	3,000.00	0.00	3,000.00	1.00	3,000.00	0.00	3,000.00	2025
13	INTERNATIONAL JOURNAL OF BUSINESS INTELLIGENCE AND MANAGEMENT (IJBIM) (July 2025 - June 2026) / Freq.- 2	SERIALS PUBLICATIONS PVT. LTD.	INR	3,000.00	0.00	3,000.00	1.00	3,000.00	0.00	3,000.00	2025
14	INTERNATIONAL JOURNAL OF BUSINESS MANAGEMENT AND INFORMATION TECHNOLOGY (July 2025 - June 2026) / Freq.- 2	GLOBAL RESEARCH PUBLICATIONS (P) LTD.	INR	3,500.00	0.00	3,500.00	1.00	3,500.00	0.00	3,500.00	2025
15	INTERNATIONAL JOURNAL OF BUSINESS STATISTICS AND FINANCE (July 2025 - June 2026) / Freq.- 2	SERIALS PUBLICATIONS PVT. LTD.	INR	3,000.00	0.00	3,000.00	1.00	3,000.00	0.00	3,000.00	2025
16	INTERNATIONAL JOURNAL OF CIVIL ENGINEERING (July 2025 - June 2026) / Freq.- 2	SERIALS PUBLICATIONS PVT. LTD.	INR	3,000.00	0.00	3,000.00	1.00	3,000.00	0.00	3,000.00	2025
17	INTERNATIONAL JOURNAL OF CIVIL ENGINEERING AND CONSTRUCTION TECHNOLOGY (July 2025 - June 2026) / Freq.- 2	SERIALS PUBLICATIONS PVT. LTD.	INR	3,000.00	0.00	3,000.00	1.00	3,000.00	0.00	3,000.00	2025
18	INTERNATIONAL JOURNAL OF COMPUTATIONAL INTELLIGENCE AND TELECOMMUNICATION SYSTEMS (July 2025 - June 2026) / Freq.- 2	SERIALS PUBLICATIONS PVT. LTD.	INR	3,000.00	0.00	3,000.00	1.00	3,000.00	0.00	3,000.00	2025
19	INTERNATIONAL JOURNAL OF COMPUTATIONAL INTELLIGENCE RESEARCH AND TECHNOLOGY (July 2025 - June 2026) / Freq.- 2	SERIALS PUBLICATIONS PVT. LTD.	INR	3,000.00	0.00	3,000.00	1.00	3,000.00	0.00	3,000.00	2025
20	INTERNATIONAL JOURNAL OF COMPUTER APPLICATIONS IN TECHNOLOGY (July 2025 - June 2026) / Freq.- 2	ACADEMIC RESEARCH JOURNALS (INDIA)	INR	3,000.00	0.00	3,000.00	1.00	3,000.00	0.00	3,000.00	2025
21	INTERNATIONAL JOURNAL OF COMPUTER ENGINEERING (July 2025 - June 2026) / Freq.- 2	SERIALS PUBLICATIONS PVT. LTD.	INR	3,000.00	0.00	3,000.00	1.00	3,000.00	0.00	3,000.00	2025

Sr. No.	JOURNAL NAME	PUBLISHER	CUR.	PRICE	POST.	TOTAL PRICE	CONV RATE	AMOUNT IN INR	DISC.	FINAL AMOUNT	Year
22	INTERNATIONAL JOURNAL OF COMPUTER ENGINEERING AND APPLICATIONS (July 2025 - June 2026) / Freq.- 2	GLOBAL RESEARCH PUBLICATIONS (P) LTD.	INR	3,500.00	0.00	3,500.00	1.00	3,500.00	0.00	3,500.00	2025
23	INTERNATIONAL JOURNAL OF COMPUTER ENGINEERING AND SOFTWARE TECHNOLOGY (July 2025 - June 2026) / Freq.- 2	SERIALS PUBLICATIONS PVT. LTD.	INR	3,000.00	0.00	3,000.00	1.00	3,000.00	0.00	3,000.00	2025
24	INTERNATIONAL JOURNAL OF COMPUTER SCIENCE & KNOWLEDGE ENGINEERING (July 2025 - June 2026) / Freq.- 2	SERIALS PUBLICATIONS PVT. LTD.	INR	3,000.00	0.00	3,000.00	1.00	3,000.00	0.00	3,000.00	2025
25	INTERNATIONAL JOURNAL OF COMPUTER SCIENCE AND INFORMATION TECHNOLOGY (July 2025 - June 2026) / Freq.- 2	SERIALS PUBLICATIONS PVT. LTD.	INR	3,000.00	0.00	3,000.00	1.00	3,000.00	0.00	3,000.00	2025
26	INTERNATIONAL JOURNAL OF COMPUTER SCIENCE AND TELECOMMUNICATIONS (July 2025 - June 2026) / Freq.- 2	ACADEMIC RESEARCH JOURNALS (INDIA)	INR	3,000.00	0.00	3,000.00	1.00	3,000.00	0.00	3,000.00	2025
27	INTERNATIONAL JOURNAL OF COMPUTER SCIENCES AND SYSTEM ANALYSIS (July 2025 - June 2026) / Freq.- 2	SERIALS PUBLICATIONS PVT. LTD.	INR	3,000.00	0.00	3,000.00	1.00	3,000.00	0.00	3,000.00	2025
28	INTERNATIONAL JOURNAL OF COMPUTERS INFORMATION TECHNOLOGY AND ENGINEERING (July 2025 - June 2026) / Freq.- 2	SERIALS PUBLICATIONS PVT. LTD.	INR	3,000.00	0.00	3,000.00	1.00	3,000.00	0.00	3,000.00	2025
29	INTERNATIONAL JOURNAL OF COMPUTING AND ARTIFICIAL INTELLIGENCE (July 2025 - June 2026) / Freq.- 2	AKINIK PUBLICATION	INR	2,800.00	0.00	2,800.00	1.00	2,800.00	0.00	2,800.00	2025
30	INTERNATIONAL JOURNAL OF COMPUTING AND INFORMATION TECHNOLOGY (July 2025 - June 2026) / Freq.- 2	ACADEMIC RESEARCH JOURNALS (INDIA)	INR	3,000.00	0.00	3,000.00	1.00	3,000.00	0.00	3,000.00	2025
31	INTERNATIONAL JOURNAL OF CONSTRUCTION ENGINEERING AND PLANNING (July 2025 - June 2026) / Freq.- 2	STM JOURNALS	INR	3,500.00	0.00	3,500.00	1.00	3,500.00	0.00	3,500.00	2025
32	INTERNATIONAL JOURNAL OF CONTEMPORARY ISSUES IN MANAGEMENT (July 2025 - June 2026) / Freq.- 2	SERIALS PUBLICATIONS PVT. LTD.	INR	3,000.00	0.00	3,000.00	1.00	3,000.00	0.00	3,000.00	2025
33	INTERNATIONAL JOURNAL OF DATA ANALYSIS AND INFORMATION SYSTEMS (IJDAIS) (July 2025 - June 2026) / Freq.- 2	SERIALS PUBLICATIONS PVT. LTD.	INR	3,000.00	0.00	3,000.00	1.00	3,000.00	0.00	3,000.00	2025
34	INTERNATIONAL JOURNAL OF DATA WAREHOUSING (July 2025 - June 2026) / Freq.- 2	SERIALS PUBLICATIONS PVT. LTD.	INR	3,000.00	0.00	3,000.00	1.00	3,000.00	0.00	3,000.00	2025

Sr. No.	JOURNAL NAME	PUBLISHER	CUR.	PRICE	POST.	TOTAL PRICE	CONV RATE	AMOUNT IN INR	DISC.	FINAL AMOUNT	Year
35	INTERNATIONAL JOURNAL OF DESIGN ENGINEERING AND TECHNOLOGY (July 2025 - June 2026) / Freq.- 2	GLOBAL RESEARCH PUBLICATIONS (P) LTD.	INR	3,500.00	0.00	3,500.00	1.00	3,500.00	0.00	3,500.00	2025
36	INTERNATIONAL JOURNAL OF ELECTRICAL COMMUNICATION ENGINEERING (July 2025 - June 2026) / Freq.- 2	STM JOURNALS	INR	3,500.00	0.00	3,500.00	1.00	3,500.00	0.00	3,500.00	2025
37	INTERNATIONAL JOURNAL OF ELECTRICAL ENERGY SYSTEMS (IJEESS) (July 2025 - June 2026) / Freq.- 2	SERIALS PUBLICATIONS PVT. LTD.	INR	3,000.00	0.00	3,000.00	1.00	3,000.00	0.00	3,000.00	2025
38	INTERNATIONAL JOURNAL OF ELECTRICAL ENGINEERING AND APPLICATIONS RESEARCH (July 2025 - June 2026) / Freq.- 2	ACADEMIC RESEARCH JOURNALS (INDIA)	INR	3,000.00	0.00	3,000.00	1.00	3,000.00	0.00	3,000.00	2025
39	INTERNATIONAL JOURNAL OF ELECTRICAL ENGINEERING AND EMBEDDED SYSTEMS (IJEEE) (July 2025 - June 2026) / Freq.- 2	SERIALS PUBLICATIONS PVT. LTD.	INR	3,000.00	0.00	3,000.00	1.00	3,000.00	0.00	3,000.00	2025
40	INTERNATIONAL JOURNAL OF ELECTRICAL MACHINES & DRIVES (July 2025 - June 2026) / Freq.- 2	STM JOURNALS	INR	3,500.00	0.00	3,500.00	1.00	3,500.00	0.00	3,500.00	2025
41	INTERNATIONAL JOURNAL OF ELECTRICAL SYSTEMS AND CONTROL (IJESC) (July 2025 - June 2026) / Freq.- 2	SERIALS PUBLICATIONS PVT. LTD.	INR	3,000.00	0.00	3,000.00	1.00	3,000.00	0.00	3,000.00	2025
42	INTERNATIONAL JOURNAL OF ENGINEERING AND ADVANCED TECHNOLOGY (July 2025 - June 2026) / Freq.- 3	ENRICHED PUBLICATIONS	INR	4,000.00	0.00	4,000.00	1.00	4,000.00	0.00	4,000.00	2025
43	INTERNATIONAL JOURNAL OF ENGINEERING UNDER UNCERTAINTY HAZARDS ASSESSMENT AND MITIGATION (July 2025 - June 2026) / Freq.- 2	SERIALS PUBLICATIONS PVT. LTD.	INR	3,000.00	0.00	3,000.00	1.00	3,000.00	0.00	3,000.00	2025
44	INTERNATIONAL JOURNAL OF FLUID MECHANICS (July 2025 - June 2026) / Freq.- 2	SERIALS PUBLICATIONS PVT. LTD.	INR	3,000.00	0.00	3,000.00	1.00	3,000.00	0.00	3,000.00	2025
45	INTERNATIONAL JOURNAL OF FOREIGN TRADE AND INTERNATIONAL BUSINESS (July 2025 - June 2026) / Freq.- 2	AKINIK PUBLICATION	INR	2,800.00	0.00	2,800.00	1.00	2,800.00	0.00	2,800.00	2025
46	INTERNATIONAL JOURNAL OF HUMAN RESOURCES MANAGEMENT (July 2025 - June 2026) / Freq.- 2	TRANSSTELLAR JOURNAL PUBLICATIONS AND RESEARCH CONSULTANCY PVT LTD	INR	3,000.00	0.00	3,000.00	1.00	3,000.00	0.00	3,000.00	2025
47	INTERNATIONAL JOURNAL OF INFORMATION SECURITY AND SOFTWARE ENGINEERING (July 2025 - June 2026) / Freq.- 2	STM JOURNALS	INR	3,500.00	0.00	3,500.00	1.00	3,500.00	0.00	3,500.00	2025

Sr. No.	JOURNAL NAME	PUBLISHER	CUR.	PRICE	POST.	TOTAL PRICE	CONV RATE	AMOUNT IN INR	DISC.	FINAL AMOUNT	Year
48	INTERNATIONAL JOURNAL OF INFORMATION TECHNOLOGY AND DATABASE SYSTEMS (IJITDAS) (July 2025 - June 2026) / Freq.- 2	SERIALS PUBLICATIONS PVT. LTD.	INR	3,000.00	0.00	3,000.00	1.00	3,000.00	0.00	3,000.00	2025
49	INTERNATIONAL JOURNAL OF INFORMATION TECHNOLOGY AND KNOWLEDGE MANAGEMENT (July 2025 - June 2026) / Freq.- 2	SERIALS PUBLICATIONS PVT. LTD.	INR	4,000.00	0.00	4,000.00	1.00	4,000.00	0.00	4,000.00	2025
50	INTERNATIONAL JOURNAL OF INNOVATIVE TECHNOLOGY AND EXPLORING ENGINEERING (July 2025 - June 2026) / Freq.- 3	ENRICHED PUBLICATIONS	INR	4,000.00	0.00	4,000.00	1.00	4,000.00	0.00	4,000.00	2025
51	INTERNATIONAL JOURNAL OF INTELLIGENT INFORMATION PROCESSING (July 2025 - June 2026) / Freq.- 2	SERIALS PUBLICATIONS PVT. LTD.	INR	3,000.00	0.00	3,000.00	1.00	3,000.00	0.00	3,000.00	2025
52	INTERNATIONAL JOURNAL OF LOGISTICS AND SUPPLY CHAIN MANAGEMENT (July 2025 - June 2026) / Freq.- 2	SERIALS PUBLICATIONS PVT. LTD.	INR	3,000.00	0.00	3,000.00	1.00	3,000.00	0.00	3,000.00	2025
53	INTERNATIONAL JOURNAL OF MARKETING AND FINANCE (July 2025 - June 2026) / Freq.- 2	SERIALS PUBLICATIONS PVT. LTD.	INR	3,000.00	0.00	3,000.00	1.00	3,000.00	0.00	3,000.00	2025
54	INTERNATIONAL JOURNAL OF MECHANICAL AND PRODUCTION ENGINEERING RESEARCH AND DEVELOPMENT (SCOPUS) (July 2025 - June 2026) / Freq.- 2	TRANSSTELLAR JOURNAL PUBLICATIONS AND RESEARCH CONSULTANCY PVT LTD	INR	3,000.00	0.00	3,000.00	1.00	3,000.00	0.00	3,000.00	2025
55	INTERNATIONAL JOURNAL OF MECHANICAL ENGINEERING AND MATERIALS SCIENCES (July 2025 - June 2026) / Freq.- 2	SERIALS PUBLICATIONS PVT. LTD.	INR	3,000.00	0.00	3,000.00	1.00	3,000.00	0.00	3,000.00	2025
56	INTERNATIONAL JOURNAL OF MECHANICAL, AUTOMOBILE ENGINEERING AND RESEARCH (July 2025 - June 2026) / Freq.- 2	GLOBAL RESEARCH PUBLICATIONS (P) LTD.	INR	3,500.00	0.00	3,500.00	1.00	3,500.00	0.00	3,500.00	2025
57	INTERNATIONAL JOURNAL OF NETWORK SECURITY & RESEARCH (July 2025 - June 2026) / Freq.- 2	GLOBAL RESEARCH PUBLICATIONS (P) LTD.	INR	3,500.00	0.00	3,500.00	1.00	3,500.00	0.00	3,500.00	2025
58	INTERNATIONAL JOURNAL OF NETWORKS AND APPLICATIONS (July 2025 - June 2026) / Freq.- 2	GLOBAL RESEARCH PUBLICATIONS (P) LTD.	INR	3,500.00	0.00	3,500.00	1.00	3,500.00	0.00	3,500.00	2025
59	INTERNATIONAL JOURNAL OF NEURAL NETWORKS AND APPLICATIONS (July 2025 - June 2026) / Freq.- 2	SERIALS PUBLICATIONS PVT. LTD.	INR	3,000.00	0.00	3,000.00	1.00	3,000.00	0.00	3,000.00	2025
60	INTERNATIONAL JOURNAL OF POWER ENGINEERING (IJPE) (July 2025 - June 2026) / Freq.- 2	SERIALS PUBLICATIONS PVT. LTD.	INR	3,000.00	0.00	3,000.00	1.00	3,000.00	0.00	3,000.00	2025

Sr. No.	JOURNAL NAME	PUBLISHER	CUR.	PRICE	POST.	TOTAL PRICE	CONV RATE	AMOUNT IN INR	DISC.	FINAL AMOUNT	Year
61	INTERNATIONAL JOURNAL OF POWER SYSTEM AND POWER ELECTRONICS (July 2025 - June 2026) / Freq.- 2	SERIALS PUBLICATIONS PVT. LTD.	INR	3,000.00	0.00	3,000.00	1.00	3,000.00	0.00	3,000.00	2025
62	INTERNATIONAL JOURNAL OF PRODUCT DESIGN (July 2025 - June 2026) / Freq.- 2	SERIALS PUBLICATIONS PVT. LTD.	INR	3,000.00	0.00	3,000.00	1.00	3,000.00	0.00	3,000.00	2025
63	INTERNATIONAL JOURNAL OF RECENT INNOVATION IN AUTOMOBILE AND AGRICULTURAL ENGINEERING (July 2025 - June 2026) / Freq.- 2	EUREKA JOURNALS	INR	3,750.00	0.00	3,750.00	1.00	3,750.00	0.00	3,750.00	2025
64	INTERNATIONAL JOURNAL OF RECENT TECHNOLOGY AND ENGINEERING (July 2025 - June 2026) / Freq.- 3	ENRICHED PUBLICATIONS	INR	4,000.00	0.00	4,000.00	1.00	4,000.00	0.00	4,000.00	2025
65	INTERNATIONAL JOURNAL OF ROBOTICS AND AUTOMATION (July 2025 - June 2026) / Freq.- 2	STM JOURNALS	INR	3,500.00	0.00	3,500.00	1.00	3,500.00	0.00	3,500.00	2025
66	INTERNATIONAL JOURNAL OF RURAL DEVELOPMENT AND MANAGEMENT STUDIES (July 2025 - June 2026) / Freq.- 2	SERIALS PUBLICATIONS PVT. LTD.	INR	3,000.00	0.00	3,000.00	1.00	3,000.00	0.00	3,000.00	2025
67	INTERNATIONAL JOURNAL OF SATELLITE COMMUNICATION & REMOTE SENSING (July 2025 - June 2026) / Freq.- 2	STM JOURNALS	INR	3,500.00	0.00	3,500.00	1.00	3,500.00	0.00	3,500.00	2025
68	INTERNATIONAL JOURNAL OF SECURE SOFTWARE ENGINEERING AND TECHNOLOGY (July 2025 - June 2026) / Freq.- 2	GLOBAL RESEARCH PUBLICATIONS (P) LTD.	INR	3,500.00	0.00	3,500.00	1.00	3,500.00	0.00	3,500.00	2025
69	INTERNATIONAL JOURNAL OF SUSTAINABLE CIVIL ENGINEERING (IJSCE) (July 2025 - June 2026) / Freq.- 2	SERIALS PUBLICATIONS PVT. LTD.	INR	3,000.00	0.00	3,000.00	1.00	3,000.00	0.00	3,000.00	2025
70	INTERNATIONAL JOURNAL OF WIRELESS COMMUNICATIONS, NETWORKING AND APPLICATIONS (July 2025 - June 2026) / Freq.- 2	GLOBAL RESEARCH PUBLICATIONS (P) LTD.	INR	3,500.00	0.00	3,500.00	1.00	3,500.00	0.00	3,500.00	2025
71	INTERNATIONAL JOURNAL OF WIRELESS NETWORK SECURITY (July 2025 - June 2026) / Freq.- 2	STM JOURNALS	INR	3,500.00	0.00	3,500.00	1.00	3,500.00	0.00	3,500.00	2025
72	JOAR IN CIVIL AND ENVIRONMENTAL ENGINEERING (July 2025 - June 2026) / Freq.- 2	ADVANCED RESEARCH PUBLICATIONS	INR	4,000.00	0.00	4,000.00	1.00	4,000.00	0.00	4,000.00	2025
73	JOURNAL OF AUTOMATION AND AUTOMOBILE ENGINEERING (July 2025 - June 2026) / Freq.- 2	MAT JOURNALS	INR	2,500.00	0.00	2,500.00	1.00	2,500.00	0.00	2,500.00	2025

Sr. No.	JOURNAL NAME	PUBLISHER	CUR.	PRICE	POST.	TOTAL PRICE	CONV RATE	AMOUNT IN INR	DISC.	FINAL AMOUNT	Year
74	JOURNAL OF AUTOMOBILE ENGINEERING (July 2025 - June 2026) / Freq.- 2	TRANSSTELLAR JOURNAL PUBLICATIONS AND RESEARCH CONSULTANCY PVT LTD	INR	3,000.00	0.00	3,000.00	1.00	3,000.00	0.00	3,000.00	2025
75	JOURNAL OF ELECTRONIC DESIGN TECHNOLOGY (July 2025 - June 2026) / Freq.- 3	STM JOURNALS	INR	4,500.00	0.00	4,500.00	1.00	4,500.00	0.00	4,500.00	2025
76	PATENT JOURNAL: AUTOMOBILE ENGINEERING (July 2025 - June 2026) / Freq.- 4	INVENTI JOURNALS PVT LTD	INR	1,500.00	0.00	1,500.00	1.00	1,500.00	0.00	1,500.00	2025
77	PROGRESS IN SIGNALS AND TELECOMMUNICATION ENGINEERING (July 2025 - June 2026) / Vol.- (14) / Freq.- 2	DLINE INC., (DIGITAL INFORMATION RESEARCH LTD.)	INR	3,400.00	0.00	3,400.00	1.00	3,400.00	0.00	3,400.00	2025
78	SIGNALS AND TELECOMMUNICATION JOURNALS (July 2025 - June 2026) / Vol.- (14) / Freq.- 2	DLINE INC., (DIGITAL INFORMATION RESEARCH LTD.)	INR	3,400.00	0.00	3,400.00	1.00	3,400.00	0.00	3,400.00	2025
									TOTAL AMT	252,750.00	
RUPEES: Two Lakh Fifty Two Thousand Seven Hundred - Fifty Only									NET PAYABLE AMT	252,750.00	

Terms and conditions
All prices are quoted as per publisher information available with us. Price may be change by publisher at any time.
In case of change(s) in price, only publisher price will be charge.
All subscription payment are payable in advance along with confirm order.
Payment should be done favouring "Unique Media Integrators" by at par Cheque/DD payble at Chennai.
Subscriptions are availble for a whole year (Jan to Dec) only. It may be changed as per publisher policy.
We will take 10-12 weeks to supply the issue after your confirm Order.
Conversion Rates are charged as per Current GOC/Bank. Valid only for 30 Days.

For Unique Media Integrators

Authorized Signatory

For Bank Transfer/RTGS/NEFT:

Beneficiary Name: Unique Media Integrators
Bank Name: Canara Bank, **Account No:** 0983201002860, **RTGS/NEFT IFSC Code:** CNRB0000936, **Account Type:** Current
Branch: Ambattur, Chennai - 600 053

PAN No: AADFU1985D, **Service Tax No:** , **GSTIN No:** 33AADFU1985D1ZA

22/07/2025 13:04

Page 7 of 7

xii. National digital Library (NDL) subscription details: **Available**

xiii. List of major Equipments / Facilities in each Laboratory/ Workshop:

Labs Name	Major equipments	Department Name
BasicElectrical,ElectronicsandInstrumentationEngineering Laboratory	**VerificationofohmsandKirchhoff'sLaws** 1. DCRegulatedPowersupply(0-30Vvariable) 2. BreadBoard 3. Resistors 4. Multimeter Connectingwires	CIVIL
BasicElectrical,ElectronicsandInstrumentationEngineeringLaboratory	**ThreePhasePowerMeasurement** 1. ThreePhaseVariableLoad, 2. Ammeters0-10A,MI, 3. Wattmeters0-5A,300V, **4.** Voltmeter0-300v,MI Connectingwires	CIVIL
BasicElectrical,ElectronicsandInstrumentationEngineeringLaboratory	**LoadtestonDCShuntMotor.** 1. AmmeterMC(0-20A) 2. VoltmeterMC(0-300)V 3. Rheostat7.5Ω,10A 4. Tachometer 5. FieldRheostat175Ω,1.5A 6. Connectingwires	CIVIL

	DCShuntMotor	
BasicElectrical,Electronicsand InstrumentationEngineeringLaboratory	**LoadtestonSelfExcitedDCGenerator** 1. Voltmeter(0-300V) 2. Ammeter(0-30A),(0-2A) 3. Voltmeter(0-30V) 4. Rheostat175Ω,250Ω 5. Tachometer 6. ConnectingWires DCShuntMotorcoupledwithDCshuntGenerator	CIVIL
BasicElectrical,Electronicsand InstrumentationEngineeringLaboratory	**LoadtestonSinglephaseTransformer** 1. Ammeter(0-30)A,(0-5)A 2. Voltmeter(0-150)V,(0-300)V 3. Wattmeter–300V,5A,UPF 4. Autotransformer 5. SinglephaseTransformer ConnectingWires	CIVIL
BasicElectrical,Electronicsand InstrumentationEngineeringLaboratory	**LoadTestonInductionMotor** 1. AmmeterMI(0-20A) 2. VoltmeterMI(0-300)V 3. Wattmeter–300V,30A 4. Tachometer–Digital 5. ConnectingWires SinglephaseInductionmotor	CIVIL
Operating System Lab	INTEL based desktop PC with min, 8GB Ram and 500 GB HDD, 17th or higher TFT monitor , keyboard and mouse	CSE
Operating System Lab	Windows 10 or higher operating system / Linux ubuntu 20 or higher	CSE
Operating System Lab	Linux Ubuntu 20 or higher	CSE
Operating System Lab	DevC++ / Eclipse CDT / Code Blocks / CodeLite / equivalent open source IDE	CSE
Database management Systems Lab	INTEL based desktop PC with min, 8GB Ram and 500 GB HDD, 17th or higher TFT monitor , keyboard and mouse	CSE
Database management Systems Lab	Windows 10 or higher operating system / Linux ubuntu 20 or higher	CSE
CSE LAB	Oracle Database 12 or higher, MySQL 5.7 or higher versions, SQL serverr 2022 (16.x)	CSE
Cyber Lab	30 System i5 Processor 8 GB Ram 500 GB Hard Disk	Cyber
AIDS Lab	30 System i5 Processor 8 GB Ram 500 GB Hard Disk	AIDS
Electronics Workshop	Contact Printer Machine, Oven, Dip Mvc, Drilling Machine, Etching Machine,	ECE

Engg. Drawing Hall	Fully Equipped With Easels/ Drawing Boards Ets & Cad Software in Computer Lab & All Essential Equipments	All First year
Workshop	Lathe & Drill Machine, Sheer & Welding machine gas & Elec. Welding complete Apparatus & All Equipments	All First year
Language	All Essential Equipments	CSE
Basic Electrical aand Electronics Eng Lab	DC Regulates power supply (0-30 V variable)	
	Ammet	

xiv. List of Experiment Setup in Laboratory / workshop: Machine Shop, Carpentry Shop, Welding Shop, Foundry Shop, Smithy Shop, Painting Shop,etc.

xv. Innovation cell : **Available**

xvi. Social media cell: **Available**

xvii. Compliance of the academic bank of credit (ABC), applicable to PGCM/ PGDM Institutions and University department: **NA**

xviii. To upload the respective short video (1-2 min.) of infrastructure and facilities available w.r.t the courses in the website. **Available on the website**

xix. Games and Sports Facilities:**Playground with facilities for outdoor games like Basket Ball, Volleyball, Cricket, Football, etc.**

xx. Teaching Learning Process: **FDP, Seminars & Workshops are conducted on a regular basis.**

xxi. For each Post Graduate Courses give the following:

xxii. Title of the Course:

M.E Computer Science and Engineering

M.E Computer Aided Design

M.E Communication and Networking

MBA Master of Business Administration

xxiii. Laboratory facilities exclusive to the Post Graduate Course:

Labs Name	Major equipments	Department Name
Advanced Data structures and Algorithms Laboratory	HARDWARES/SOFTWARE REQUIREMENTS 1. 64-bit open source Linux or its derivative 2. Open sources C++ Programming tool like G++/GCC	M.E - CSE
Software Engineering Laboratory	INTEL based desktop PC with min. 8GB RAM and 500 GB HDD, 17’’ or higher TFT Monitor, keyboard and mouse and CPU as	M.E - CSE

	required	
Software Engineering Laboratory	Windows 10 or higher operating system / Linux Ubuntu 20 or higher	M.E - CSE
Software Engineering Laboratory	ArgoUML/ STARUML/JetUML that supports UML 1.4 and higher Selenium, JUnit or Apache JMeter, Bugzilla test Director, TestLink	M.E - CSE
Business Communication Lab	Server (PV system, 1GB RAM/40 GB HDD, OS: windows server, AAudio card with headphones (with mike), JRE 1.3	MBA
Business Communication Lab	Client Systems (PIV or above, 512 MB RAM/40GB, OS: windows, Audio card with headphones (with mike, JRE 1.3	MBA
Data Analysis and Business Modelling Lab	Computer with (processor P-V or above)	MBA
Data Analysis and Business Modelling Lab	Any Liecensed Spreaad sheet and analysis software like Microsoft Excel, SPSS etc.	MBA

18.16 Enrollment and placement details of students in the last 3 years:

S.No.	Year of Enrolment	No. of students enrolled
1	2025-26	163
2	2024-25	115
3	2023-24	120

S.No.	Year of Placement	No. of students Placed
1	2025-26	72
2	2024-25	75
3	2023-24	68

18.17 List of Research Projects/ Consultancy Works: Not Applicable

18.18 MOUs with Industries:

Sr. No.	**Company Name**
1	Arunika Green Energy
2	Data Pattern
3	Evnexus Green Mobility
4	GB Tech Corp
5	Mindspa Technologies
6	Nestlives Pvt.Ltd
7	Tech Force Acadamy